ALTONA CITY LIBRARY
123 QUEEN STREET
ALTONA. 3018

ALTONA STAR IS YOUR PAPER FOR OUR TOWN

Altona Star

OFFICIAL NEWSPAPER FOR THE CITY OF ALTONA

Circulating in Altona, Seaholme, Altona North, Brooklyn, West Newport, Newport, Laverton and Werribee. Established 1953. 68 6911 Registered for posting as a newspaper category "B"

Vol. 18, No. 239 Wednesday, February 12, 1975 Price: 3c

MERRITT TIMBER & HARDWARE
Your LOCAL SUPPLIERS
398-3068
398-2118

$194,000 TO COUNCIL

Beach, Cherry Lake will benefit

Altona Council is pleased with allocations totalling $194,000 announced last week under the Australian Government's area improvement programme.

The grant, announced by the Urban and Regional Development Minister, Mr. Uren, provides for expenditure of $85,000 for beach improvements and $46,000 for improvments to the Cherry Lake area.

The mayor, Cr. Ian Stewart, said the allocations were in line with council's works programme and its application to the Government.

"The funds will enable council to provide greatly improved facilities along the foreshore and at Cherry Lake and the provision of toilets and changing facilities in the Apex Park area," Cr. Stewart said.

The grant of $194,000 also included $27,000 for improvements to the beachside Apex Park by landscaping and the building of amenities blocks.

$10,000 has been allocated for planting native trees in urban streets and public places and $26,000 for a path along the sea wall west of Millers Road and a shelter fence on the Esplanade and associated works.

Werribee council received $165,000 and Williamstown council $135,000 as part of a total grant of $3 million to 30 municipalities aimed at improving the quality of life.

Councils in the western suburbs received the major share — $1.3 million — with Footscray ($321,000) and Keilor ($200,000) the only councils to be granted more than Altona.

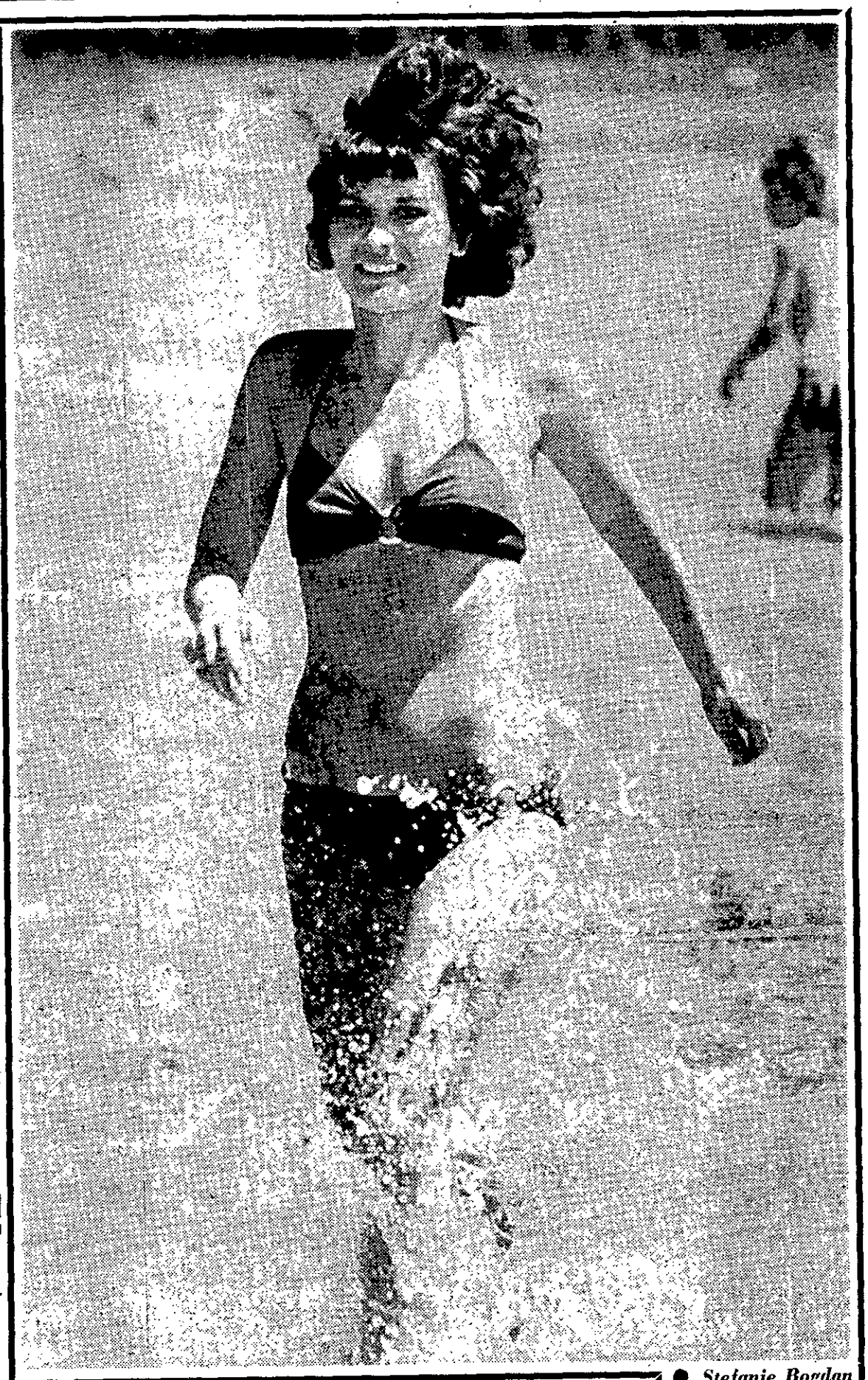

● *Stefanie Bogdan was one of the few who managed to keep cool on Friday by spending the day on Altonas' beach. Stefanie, 26, of North Sunshine, says her hobbies are the beach in summer, and "dancing at any time".*

House gutted by fire

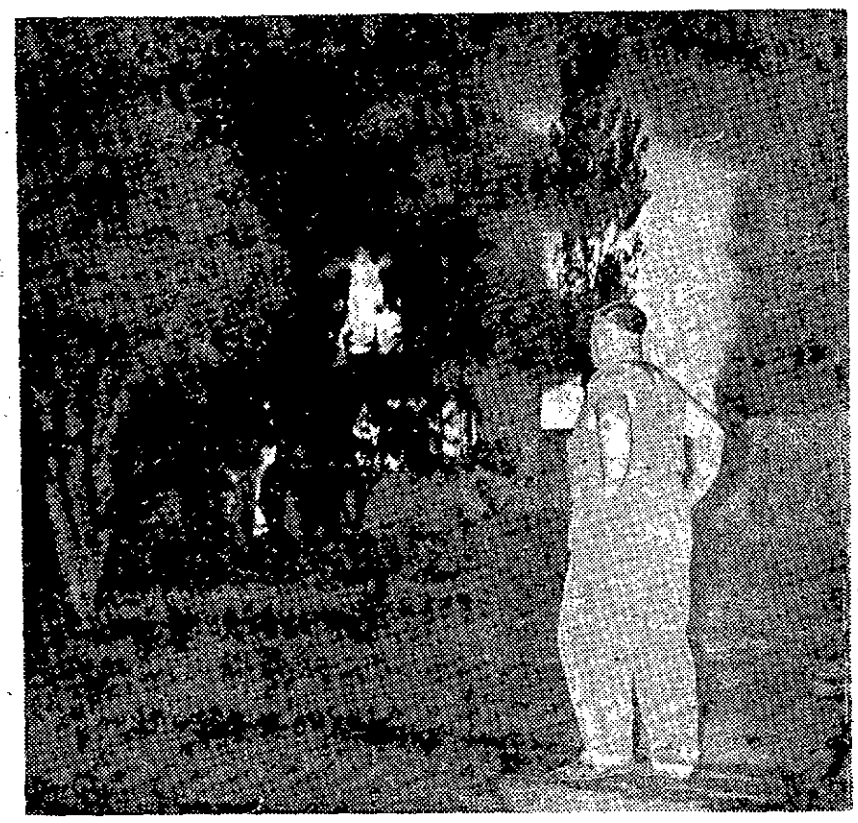

A serious fire gutted the home of Mr. M. Jovetic at 21 Maxwell Avenue, North Altona on Friday night.

The fire broke out at about 11.45 p.m. and was attended by three hose carriages from Altona and Newport brigades.

A fire brigade spokesman said the fire also damaged a wall of a house next door to the house owned and occupied by Mr. Jovetic.

A reader of the Star Mr. Guenter Licht, of 16 The Circle, Altona North, took the picture (above) as an onlooker watched firemen playing a hose on the blazing weatherboard structure. Firemen were at the scene for mre than two hours.

Deadly octopus

A blue ring octopus described by police as extremely dangerous was caught last week by children swimming at Altona beach.

Sergeant Les Turner of Altona police, said the species was very poisonous and a victim could die within three minutes of being attacked.

Police contacted the Commonwealth Serum Laboratories after the octopus — still alive — had been brought to the police station in a bucket.

The octopus, about the size of a man's hand, was caught close to Altona pier.

Police again warned about the theft of bicycles from Altona beach.

"Children attending the beach are welcome to leave their bikes at the police station if they wish," Sgt. Turner said.

He also warned motorists at the beach car parks to keep their vehicles locked.

TV SERVICE
All Makes All Models
Guaranteed Service by exp. licensed technicians fully trained for color.
A. E. PHILLIPS
Electrics Pty. Ltd.
Footscray-St. Albans
Phone now 68 3371
SERVICE REHA ASSOCIATION (VIC.)

'DESPERATE' NEED FOR NURSING HOME

A nursing home is needed in Altona to take care of elderly people says two of the city's leading welfare workers, Mr. and Mrs. Ted Dickson.

Mr. Dickson and wife Alice, president and secretary respectively of the Altona Senior Citizens' Club welfare management committee and social section, said this week a home was "desperately needed."

Mrs. Dickson said she had written letters to Dr. Cairns and the Minister for Social Security, Mr. Hayden as well as to local parliamentarians and service clubs.

"Staff appears to be the main problem," she said. "The law now requires staff to be on duty all night and conditions generally have been tightened in the operation of such homes.

"The closest nursing homes are at Geelong, Essendon, Dandenong and Hawthorn, making it difficult to have visitors from the Altona area," Mrs. Dickson said.

Realisation of the plight of elderly people unable to care for themselves was brought home to Mrs. Dickson while nursing her own mother for three and a half years.

"This is how I first became interested in the welfare of the elderly," Mrs. Dickson said.

The couple have lived in Altona for 26 years, Mrs. Dickson becoming associated with the Senior Citizens' Club five and a half eyars ago and her husband one year later.

Mrs. Dickson has been a member of the mothers' club at St. Mary's for 21 years, serving also as voluntary help in the tuckshop.

She worked for the youth club while her family was growing up and the couple often had boys from St. Vincent de Paul's at their home in Romawi Street at weekends and school holidays.

Their own children are now married — Kevin is a supervisor at Australian Motor Industries and Ron is employed as maanger of an earthmoving company in New Zealand. A daughter, Margaret, lives at Boronia.

Mr. and Mrs. Dickson are in charge of all activities at the Senior Citizens' Club such as visiting, entertainment and care of members generally.

This includes helping members with their problems, taking them on picnics, visiting other clubs, concerts, visits to Moomba, Flemington Racecourse, the Ballarat Begonia Festival and various demonstrations.

Organised team

"There is also a monthly birthday party, and those reaching 90 have their own special party. We have had three of these to date," Mr. Dickson said.

Annual events include a Christmas dinner-dance and a special anniversary party at the club on December 4.

Two years ago, the Altona Council asked Mr. Dickson to act as manager of the club.

He gradually organised a team of voluntary helpers to deliver meals on wheels and had close contact with members receiving such meals—some being very ill or blind.

The number of meals delivered has grown from about 100 in 1971 to a total of 2806 during 1974.

When the Altona Council decided recently to appoint a permanent manager, Mr. Dickson was offered the position conditional on his resigning as president.

"As I was elected by the members, I declined the paid position of manager," Mr. Dickson said.

"We have a hard-working committee with a very capable treasurer in Mr. H. Ralph. They are very much appreciated," Mr. Dickson added.

Years of service by Ted, Alice

● Ted and Alice Dickson.

YARRAVILLE PET SHOP AND AQUARIUM
All types of birds and accessories. Tropical fish, Gold fish All fish foods, tanks and accessories. Fresh meat daily.
90 Somerville Road, Yarraville, 3013.
(near Gamon Street)
Phone 314 4461.

COACHING
in all school subjects.
FOOTSCRAY TUTORING SERVICE
311 5361 9 a.m. to 8 p.m.
68 2098 2 p.m. to 8 p.m.

Val's Column

Hello Girls;

Ever thought you needed a little magical help with your make up. Well, Miners have now put magic at your fingertips with magic crayons. They are super shiny crayon sticks for eyes, lips and cheeks. Magic crayons are so simple to use, its like painting by numbers. Each color has a soft shiny texture so you just smooth it on and blend it in with fingertips.

If you are always looking for bargains in cosmetics or perfume then you'll be delighted at the assortment that are available at Herbert's Amcal Chemist at the moment. The first one is a double size in Coty treatments. In the Air Spun Avocado range there is a milk cleanser, a toning lotion for oily skin and freshener for dry skin. The double size is only $3.95 so it is real value.

There are also a few of the Revlon skin treatment specials still available if you haven't bought yours yet. For $5.50 you can get 17g of cleanser or toner for normal, dry or oily skin.

In the perfume lines Arpege have a special on their 30 ml. Eau-de-Toilette in an atomiser for only $5.95.

Also in perfume Coty have offered a double size of Styx perfume in a spray for only $3.75. Dance have also brought out a 2 g. spray cologne in both Ambush and Tabu for $3.95.

Did you know that skin specialists have proved that Eterna 27" with exclusive progenitin, brought dramatic, visible changes to women's faces in six out of every 10 cases tested. Eterna 27" in cream owes its unique effectiveness to Progenitin — the remarkable scientific ingredient that actually reduces the effects of ageing skin.

You might ask! How is this possible? Because Progenitin absorbed into the skin, it actually 'plumps up' cells. Makes even tired, sagging skin look firmer, noticeably younger. Because Progenitin improves the moisture content of the cells, it works to smooth away tiny lines and restore skin suppleness. Clinical results revealed that the skin most in need of help usually showed the most remarkable response to Eterna 27".

Thousands of women the world over feel so strongly about this one-of-a-kind cream, they'd be afraid to give it up even for one night. Shouldn't you try it. You may find Eterna 27" the most dramatic beauty treatment you've ever discovered.

That's all for now. 'Bye.

HERBERT'S AMCAL PHARMACY

LICENCE BACK AT 2nd TRY

A slaughterman who failed to get his driving licence back last July succeeded in his quest last week.

But with a stern warning from Mr. G. Hoare, SM: "If you repeat your offence I would expect you to be sent to gaol."

He was addressing **Terry Howard, 23, of Lark Street, Altona**, in the Williamstown Court on Thursday.

Howard lost his licence at Sunshine in 1971.

"I gave up drinking two weeks before Christmas," Howard testified.

When he said he was a slaughterman, Mr. Hoare asked: "What do you do after work? Go to the hotel and drink pots? From my observation a lot do."

Asked what he did with his leisure time, Howard said he spent a lot with the girl he had been going with for two years.

To Sergeant John Sheehan, prosecuting, he admitted he was convicted at Sunshine in August for being drunk and disorderly. He admitted earlier convictions for dishonesty.

"Haven't I seen you in a hotel in Williamstown?" asked the sergeant. "No, not me," said Howard.

"And you haven't been drinking since Christmas? Not even one or two?"—"No."

Motorbikes Sunday run

Newport and District Motor Cycle Club will have a road bike run to Calder on Sunday. A BYO barbecue will follow. Meeting place is 25 Blackshaws Road (9 a.m.).

A dinner dance will be held at Holiday Inn, Ballarat Road, on March 14 — tickets by mail from the secretary, P.O. Box 74, Altona.

The next meeting will be held on February 20 at Loft Reserve hall at 8 p.m. Inquiries: 391 2271.

Theatre is planning 3 productions

Three productions are planned for 1975 by the Altona City Youth Theatre — The Merry Widow, You Can't Take It With You and Salad Days.

The Merry Widow will be staged during the first two weeks of May under the direction of Mr. Cid Ellwood. The American comedy You Can't Take It With You, will be presented in July.

The group's annual meeting last week re-elected Mr. Laird Briggs as president, with vice-presidents Michael Downes and Ian Hughes and secretary Glenda Pascoe also re-elected.

Treasurer is Mr. Colin Simpson and three new committee members elected are Noelene Richards, Elizabeth Barnes and Jill Colvin.

Three successful productions were staged during 1974 by the group.

In May, Allan Burrows and Joline Black combined as director and musical director to present **The Pyjama Game.**

The Crucible will be remembered for Grahame Bird's portrayal of John Proctor. It was the first serious drama presented by the group and much of the credit must go to Gladys Winfield for her skills as a director.

The third and final production of **Ida** saw the teaming of Michael Downes and Paul Borg. With an augmented orchestra.

In 1974, $258.30 was received in subscriptions and already $102.40 has been received this year.

In conjunction with the Altona Drama Group the ACYT sponsored the annual Altona drama festival won by Mount St. Josephs.

A development committee was formed early in 1974 with a balance of approximately $150. This figure has risen to $1253.31 most of which has been carefully invested.

The group hopes that in the near future it will have some place to call its own.

Subscription prices in 1975 will be.—Thursdays, $3 (students $2). Fridays and Saturdays, $4 (students $2.20). Adults save $1.20 on a season subscription and students 80 cents.

Bach and Bacharach

An organist who is well known to members of the Western Suburbs Organ Club — Mr. Leon Firestone — will play at the club's next concert.

He is admired by organ enthusiasts for his ability to play a programme ranging from the music of Bach and Beethoven to that of Bacharach and Berlin.

EARLY AT THE WICKET

A lapse at the wheel in Kororoit Creek Road has cost an Altona man $200 and a year's disqualification from driving.

Leslie John Beck, 55, of Blyth Street, pleaded guilty in the Williamstown Court last week to a .05 offence and driving carelessly on September 7.

Constable John O'Neil said he spoke to Beck after Beck's car was in an accident at 10.30 a.m.

Beck's car hit a parked car. Beck told him that he put on his trafficators and moved to the right on seeing the parked car.

But a car came up to his right.

Beck told him he had been to a party the night before, had slept for only two hours and had a bottle of beer. His breath reading was .160.

"You go in to bat a bit early don't you?" said Mr. G. Hoare, SM.

CARPETS CARPETS
CARPETS
for those beautiful
Hy-Craft
AXMINSTER CARPETS
CARPETS
see
HEMBURROWS
199 BARKLY ST., FOOTSCRAY
Phone 68 1442 for free measure & quote
See our selection of exclusive 100 per cent. pure wool patterns
CASH OR EASY TERMS

NORM HUNTER'S AUTO REPAIRS
Lite-aline front wheel alignment and electronic wheel balancer.
Repairs to all makes of cars and trucks.
TYRES — TUBES
Licenced vehicle tester.
17A SLOUGH ROAD, ALTONA
398 3602

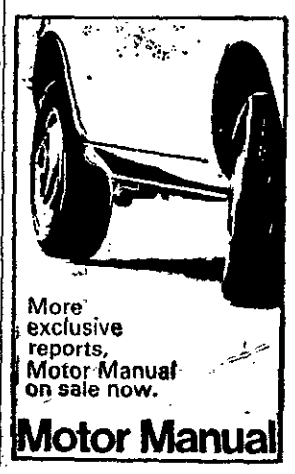
More exclusive reports, Motor Manual on sale now.
Motor Manual

P.C. Shaw spots a pretender

A policeman told the Williamstown Court last Thursday that he spotted in a car in the city a man he booked in Altona five months previously under a false name for a driving offence.

The man is Gary Mayne, 28, of Cowper Street, Footscray. He pleaded guilty to four charges.

Mr. G. Hoare, SM, sentenced him to seven days' gaol for driving without a licence, fined him $100 and disqualified him from driving for 12 months for a .05 offence, fined him $40 for giving police a false name and $25 for speeding.

Mr. L. Broben gave notice of appeal against the gaol sentence. Mayne was given bail.

Constable Robert Shaw said he pulled Mayne up for speeding in Millers Road at 11.3[illegible] p.m. on June 8. He was driving a white Dodge util[illegible].

He gave the name of Malcolm Stewart, of Ross Road, North Altona. He said he'd never had a driving licence. A breath-test taken later showed a reading of .160.

The next encounter occurred in Spencer Street on Novembe- 7 at 10.45 a.m. Shaw, on patrol there, recognised the man in the passenger's seat of a passing utility. It was stopped.

4 children to keep

"Aren't you Gary Mayne?" Const. Shaw asked the passenger. "You gave me the name of Stewart. I have a warrant for your arrest."

Shaw told the court that Mayne replied: "I'm sorry. It was a silly thing to do."

Mr. Broben told Mr. Hoare that Mayne was married to a widow with three children and she had just had another child. He was upset on the night Const. Shaw stopped him.

He was driving his employers' utility which the usual driver had left at his home in Altona.

Mr. Hoare said: "This is quite the worst case of unlicensed driving I can imagine. Despite the family circumstances, I feel he should go to gaol."

Const. Shaw, formerly stationed at Altona, is now at Geelong.

Win in pennant

Altona Working Men's Club women outdoor bowlers had pennant wins in both C and D grades last week.

C played Glenroy 4 with B. Charlton (C), B. Dutton, L. Sidebottom, L. Barsley (L) down 23-28; B. Briscoe (C), E. Locke, M. Spence, J. Bett (L) up 25-21; I. Harrison (C), T. Lyon, E. Barnes, M. Ware (L) up 22-20 and J. Banks (C), A. Wise, J. Rowe, S. Shaw (L) up 28-20. An overall win of 9 shots.

D Grade played West Coburg 5 with B. Cameron (C), V. Ferguson, V. Walker, T. Brennan (L) up 30-26, and E. Hook (C), P. Sullivan, J. Johnstone, E. Herbert (L) up 26-22. An overall win of 8 shots.

With only two pennant games left to play, there is now only a difference of one point between the club's team and Footscray Park 5 who at present hold top position in the VLBA D. 1 (Section 5) ladder.

Clubs competitions were played on Thursday, February 6 in trying heat.

Golden Wedding party

By Alan Burkitt

Well-known Altona residents Roy and May Findlay celebrated their 50th wedding anniversary on Australia Day at a surprise party at the home of their eldest daughter, Mrs. Frank Neilsen.

Mr. and Mrs. Findlay (pictured) of 6 Kim Court, were married at the Methodist Church, North Melbourne, on January 26, 1925, by the Rev. Ronald and have lived in Altona for 56 years.

The Findlays have three sons, Roy, Alwyn and Ken, and three daughters, Dorothy (Mrs. Neilson), Joan (Mrs. Bill Draper) and Glenys (Mrs. Stan Simpson).

The whole family, including 22 grandchildren and nine great grandchildren, were present at the party held at the Neilsen home in Upton Street, Altona.

Apexians aim at practical help

Altona Apex has had many projects in the past and bigger things still are planned for the rest of this year.

The sale of Christmas trees just before the holidays resulted in two local children being sponsored to the Lord Mayor's camp at Somers. The children, selected on the advice of Mrs. Carruthers, council's social worker, would not otherwise have had a holiday away from home.

Mrs. Carruthers has also told of Astrons, who are wives of Altona Apexians, of cases of need, and this has resulted in the delivery of boxes of groceries with the compliments of Astrons.

Many people, when asked what the name "Apex" meant would immediately say "a soccer team" or "that factory in West Footscray". Apex is a young men's service club devoted to helping those less fortunate than themselves, and helping to make the community a better place in which to live.

The first service work within the community for this year will be a waste-paper collection this weekend, 15-16 February from any person who cares to call them.

These callers names will be added to the growing list of people in Altona who have their papers collected on a regular basis, knowing that the proceeds from their sale is helping charity in Altona. The numbers to call after hours, are 398 1578, 398 1217 or 391 7165.

During the past 12 months various pieces of pine - log equipment have been built on reserves throughout the city, and it is planned that this project will continue this year.

It is hoped that eventually every reserve in the city frequented by children will have at least one piece of this type of playground equipment.

Apex has worked quietly in the background in many places and ways in its efforts towards community betterment not only for today, but also tomorrow. The club is always on the lookout for more pairs of hands to help in its purely voluntary and charitable works.

Next year you may need the help of Apex — how about helping Apex now? Call one of the numbers mentioned above for further information.

● Pictured are (left to right) Apex secretary Ian Beazley and president Andy Jachno pausing for breath after making an early start on the paper collection.

Lads used nasty words

It was the evening of New Year's Day. It was hot. Altona beach was crowded and so was the pier. And these three youths were carying on, calling out loudly, words that could be safely used only on the screen or the stage.

And they weren't deterred by the arrival of three other chaps in "casual dress."

One of the casually dressed was Senior Constable Kim Walsh, a special - duties policeman.

He told Williamstown Court last Thursday that women and children were in the crowd.

"One of the youths called out: 'What's wrong with the (expletives deleted) (verb deleted) the wogs. They don't like getting splashed'."

This youth pleaded guilty to a charge of using indecent words.

Mr. G. Hoare, SM, Said: "I would not like to have had women relatives or companions or children with me. Do you always carry on like this?"

That was the indecent language. The SM noticed the "wogs", too.

"Are you a racist? Do you dislike foreign people?"

"Not really, sir," said the youth.

Mr. Hoare said that because of the youth's immaturity — age 17 — he would not convict him. He adjourned the case for 12 months and asked him to put $10 in the poor box.

His name is not reported because his two companions, too young to be charged in the same court, were ticked off by a police inspector.

FOR ADVERTISING ACTION
68 6911

Chemist wins seat in council

Labor candidate Simon West won the vacant Williamstown Council seat in the election last Saturday.

Voting details were:

Simon West	1009
Mrs. Betty Hall	469
Mr. Charles Pollard	214
Informal	141

Absolute majority for West 325.

"I'm fairly happy with the result," said Mr. West. "At my first attempt to get into the council, I could have hardly expected anything better."

Mr. West, BSc., a research chemist employed by Kraft Foods Ltd., was asked if he had any "pet" project that he would push in the council.

"I'm very keen to try to do something about recycling of garbage and waste products.

"The Western region Commission is interested and I hope to be able to take some part.

"Williamstown is in quite a good position to dispose economically of glass to the ACI and metal to Sims.

"I have been looking at a development of the use of asbestos tubes which might be what's needed along The Strand.

"Cars won't bog and grass grows between them. They are inconspicous."

Cr. West has played a big part in the Williamstown Conservation Society's opposition to the Newport D. Power Station.

"The next thing is the study of the air to be made by a university team with the support of a Federal grant," he said.

"The instrument is being tested now."

Mr. West, married with two children, lives in Cecil Street, Williamstown.

The council seat he occupies, in the North Ward was made vacant last year by the resigation of former mayor Bert Clancy.

Car raids toll rises

Raids on cars continue along the waterfront. Latest to report losses are:

Mr. Ron Xuereb, of Koytaki Court, West Heidelberg — $280 cash stolen while his car was parked near the Altona Anglers' Club.

Mr. Geoffrey Leggett, of Bradford Court, Braybrook — $10 taken from car parked on the Esplanade, Williamstown.

Mr. John Chivel, of Artarmon, NSW — $70, a pair of trousers and an Omega watch stolen from car parked on Esplanande.

"NEWSLETTER"

WILLIAMSTOWN TRAVEL

Fully Accredited.

98 Ferguson St., Williamstown

This Week Features . . .

AIR HOLIDAYS

	$
● ● ● AMERICA 9 days	From Melb. 578
● ● ● EUROPE 26 Days Tour From Melb.	995
● ● ● GOLD COAST TAA, Ansett (7 days)	131
● ● ● FIJI OR N.Z. 11 days	341
● ● ● HONGKONG & SINGAPORE (13 days)	680

397 5282

Phone or come and see us.

P.S. Groups organised free . . . Itineraries, full costs given

THE FOOTSCRAY ACADEMY OF DANCING

Scout Hall, Hyde Street, Footscray
Principal Miss Carol Fairy
C.S.T.D. Teachers Diploma

CLASSES RESUME

Wednesday, 5th Feb. . . . . 7.00 p.m.
Thursday, 6th Feb. . . . . 6.30 p.m.
Saturday, 8th Feb. . . . . 9.00 a.m.

R.A.D Classical Ballet, Modern Jazz Ballet, Character and Tapping.

ENQUIRIES 336 3764.

RP EXCHANGE ENGINES

FITTED TO YOUR CAR — SAME DAY SERVICE
Terms arranged

Fitted Long Motors To Suit:	
Holden 1948-1963	$249
Holden 1964-1970	$265
Falcons from	$269
Valiant	$296
Torana 4	$270
Cortina	$270
Toyota 2R and 3R	$350

Automatics $10 extra.

Only genuine parts used — other prices on application.

REG PRESS MOTORS

HEIDELBERG: 632 Waterdale Rd., 459 2700, 459 2533
BRUNSWICK: 87 Nicholson St., 38 6871.
DANDENONG: 127A Lonsdale St., 792 5482.
FOOTSCRAY: 419 Barkly St. 68 1640, 68 3866.

AIR CONDITIONERS

SURPLUS STOCK PRICED TO CLEAR . . .

WeatherWall

Carrier

CHRYSLER AIR-TEMP

PHONE 397 6331

HYNES Sales and Installations

122 RAILWAY PLACE, NTH. WILLIAMSTOWN

'Pot' extremely harmful SAYS DRUG SQUAD HEAD

By JOHN DIXON

"Marijuana is extremely harmful. It is not a mild, mind-expanding herb . . ."

Former Footscray detective, now chief of the Drug Bureau, Detective Senior-Sergeant Bill Bloomcamp, told me this yesterday.

He was commenting on recent arrests on drug charges, in the western suburbs, by both Drug Squad and district C.I.B. detectives.

And he was basing his warning on latest research into the use of marijuana, conducted in the United States.

Research at Columbia Presbyterian Medical Centre, in the U.S., led by Dr. G. G. Nahas, over five years, showed smoking 'pot' could cause cellular damage, Det. Sen.-Sgt. Bloomcamp said.

It showed the active ingredient in marijuana, tetrahydrocannibol (THC) interfered with the body's production of the material that controls cell division, DNA.

In doing so, it weakened the body's immunity to disease by inhibiting reproduction of virus-fighting white blood cells.

10,000 over alcohol

"The effect of THC is 10,000 times as strong as the effect of alcohol," Det. Sen.-Sgt. Bloomcamp said Dr. Nahas reported.

The doctor said other recent studies showed regular use of marijuana could result in lung damage, brain impairment, chromosome breakdown and harmful psychological effects.

Dr. Nahas had given flat warning: "Indications are that marijuana is extremely harmful . . . it is not a mild, mind-expanding herb.

"I deplore efforts to making it socially acceptable and readily available."

Det. Sen.-Sgt. Bloomcamp also quoted Dr. Edward Domino, professor of pharmacology at Michigan (U.S.) University as stating:

"THC is a potent, psycho-active chemical that can produce reactions all the way from a mildly pleasant 'high', to panic, to coma."

Heart rate doubles

Researchers at the Lafayette Clinic, in the U.S., agreed that the heart rate at least doubles when small amounts of THC were ingested, Det. Sen.-Sgt. Bloomcamp said.

There was also a slight increase in blood pressure.

Where lung damage was concerned, surveys carried out since 1972 in the American army showed evidence of precancerous tissues among heavy marijuana users.

Studies of brain damage showed heavy marijuana users tended to suffer from confusion, depression, poor concentration and, in some cases, psychotic episodes.

A three-year U.S. army study of heavy users of hashish — which comes from the same plant as marijuana and has the same active ingredient — showed them to suffer impairment, often serious, of judgment and memory.

Another study, focused on long-term 'pot' smokers under the age of 25, showed brain damage similar to that caused by the use of alcohol to old age.

Det. Sen.-Sgt. Bloomcamp

Det. Sen.-Sgt. Bloomcamp renewed a joint appeal last week by himself and the officer-in-charge of Footscray CIB, Detective Senior-Sergeant Ted Sharp, for the public to report any suspicions of growing Indian hemp or using it, or any other drug.

Information would remain strictly confidential and people making reports need not fear reprisals, he said.

Harry to go by sea

"I've finished with cars, I've bought a boat", announced a Yarraville man dealt with in Williamstown Court for unlicensed driving.

Harry Sundback, 35, of Gordon Street, Yarraville, *had a problem on October* 16 when his bike was out of action and he was *running late for work,* the court was told.

"So I took the car — a '62 Studebaker," he said.

Constable John O'Neill pulled him up on the way to work at 3.50 a.m. and *found he had no licence.*

Sundback told him "I thought that it didn't matter about the licence at this time of night."

It did. But Mr. G. Hoare, SM, imposed the minimum *fine for unlicensed driving* — $100.

Research vessel launched

The State Minister for *Conservation,* Mr. Borthwick, commissioned the new Fisheries and Wildlife Division's research vessel Sarda at the Royal Victorian Motor Yacht Club in Williamstown last week. *Mrs. Borthwick named the* vessel.

Mr. Mike Sanders, officer-in-charge of the division's marine fisheries, said that the highest priority involvement for Sarda during 1975 will be associated with the Commonwealth-funded investigation into the state of the gummyshark fishery.

Sarda will also survey scallops in Port Phillip Bay and Bass Strait, and prawns in Lakes Entrance.

Mr. Sanders said that during the year, Sarda will be taken to major fishing ports, where fishermen will be invited to demonstrations of its equipment, much of which is new to the fishing industry.

Scientology coming

The Church of Scientology has told the Williamstown Council that its members want to sell their religious books in the city.

Cr. David Linke said the council should object. This "so-called church", he said, sprang from Hubbard and was the subject of State legislation.

Cr. Ron Dawes: "I think *it is legal now."*

The town clerk, Mr. John Morley, said he doubted if the council could prevent these sales.

Cr. Peter Lalor: "Who are we to restrict what people can read. I have all sorts calling on me. "The council decided to raise no objection to the scientology canvassing.

Church service on Esplanade

"Bright and Beautiful" — an outdoor church service of harvest thanksgiving — will be held on The Esplanade, Williamstown, near the Anglers Club next Sunday-week, February 23.

The service, conducted by Williamstown Methodist Church, will be led by the church minister, the Rev. Laurie Slee.

Methodist services throughout the Williamstown Circuit next Sunday, February 16:

Electra Street — 10 a.m., Mr. Slee; 2-5 p.m., coffee house open; 7 p.m. Mr. Slee.

Altona — 9.30 a.m., Mr. R. Winter.

Spotswood — 10.45 a.m. the Rev. John Asplic, Holy Communion; 7 p.m. Mr. R. Winter.

Laverton — at Church of England.

He wrote his own

The car was a bomb. And in the places where number plates should have been were two strips of cardboard with a pencilled number.

Constable Mark Chambers stopped the car on Williamstown's Esplanade at 11.30 a.m. on September 1.

He told the Williamstown Court last Thursday that the driver, **Theo Del Grosso,** 18, of Garden Street, Williamstown, admitted that he didn't have a licence.

Del Grosso bought the car for $23 not long before. The previous owner turned the plates in to the police.

So, said Del Grosso, he put on the cardboard "plates" — the number on which, Chambers told the court, didn't coincide with the number on the registration label.

Del Grosso, an apprentice panel beater, was fined $150 for driving without a licence.

Bike owners are sought

Williamstown police, Aitken Street, are seeking the owner of a man's bicycle found last Tuesday at the breakwater. Newport police, North Road, seek owners for two bicycles.

Williamstown police also have a woman's wrist watch found in Douglas Parade on January 30.

Bid to use pipeline

Altona Petro Chemical Co. Ltd. has sought State Government premission to use existing pipelines from Breakwater Pier to its Altona plant for butadiene, a volatile hydrocarbon.

The pipelines were laid in the early 1960s for non-hydrocarbon products.

Williamstown's engineer will inquire and advise the council if it should maintain a formal objection it has made.

STRANGLE CHARGE

An attempt was made at the Newport railway workshops to strangle a trainee sailmaker, police have been told.

Robert Ian Nuttall, of Mayo Street, Sunshine, was the victim.

He got free by punching his assailant.

Railways investigator J. F. Collins arrested a man in Spencer Street, Melbourne, and questioned him.

A Portugese - born Footscray laborer, 31, will appear at Williamstown Court on an assault charge.

CAMPER TRAILERS
FROM CAMPERMAN

YOUR "MOTEL" ON WHEELS from
CNR. HYDE STREET & SOMERVILLE ROAD
YARRAVILLE
PHONE 68 1379

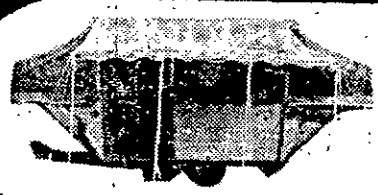

SUN WAGON, 7 and 8-berth models, easy to erect, low profile for easy towing, inc frig., stove
7-BERTH, $1975
8-BERTH, $2070

CAMPERMAN

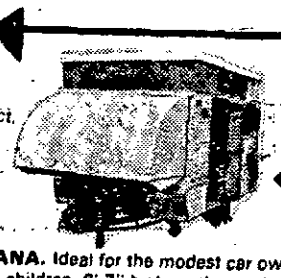

CABANA. Ideal for the modest car owner, with a family of 3 to 4 children. 6' 7" high on the road. All amenities — the ideal family van. Price $2346

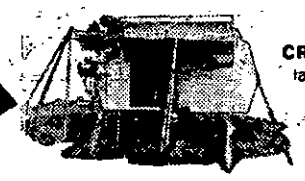

HILITE. Mini-caravan Sports stove, fridge, water tank, sleeps 4 compact, light and easy to tow. Price $2095

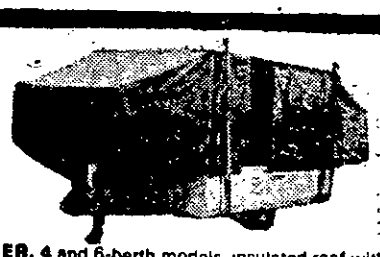

CRUISER, 4 and 6-berth models, insulated roof with large hatch, fibreglass body, light and easy to erect.
4-BERTH, $1570 6-BERTH, $1605

CAMPERMAN

BUTLER'S OF FOOTSCRAY

offer you sales tax reductions

MAZDA PRICES DOWN

MAZDA WANTS YOU TO HAVE MORE FOR YOUR MONEY

SAVANNA 4-DOOR ROTARY NOW $3628 *

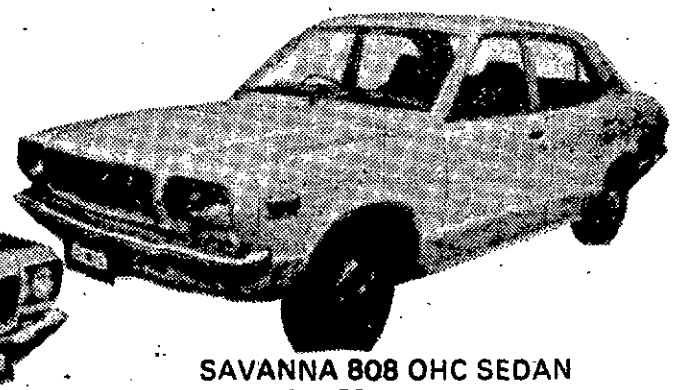

SAVANNA 808 OHC SEDAN 81 BHP NOW $2827 *

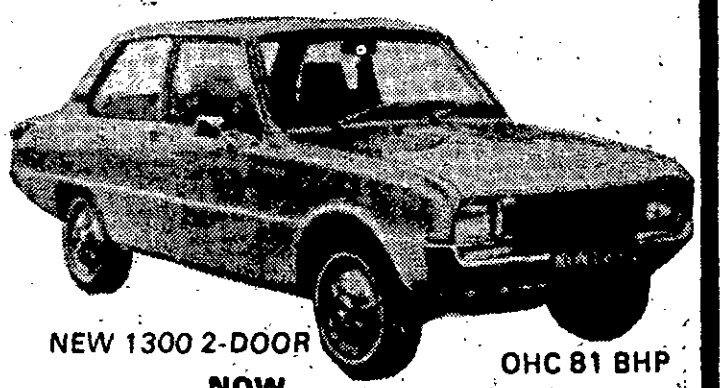

NEW 1300 2-DOOR OHC 81 BHP NOW $2633 *

*Suggested retail price inc. tax.

MAZDA RX4 SEDAN $4602 *

REAL MONEY SAVING SPECIALS

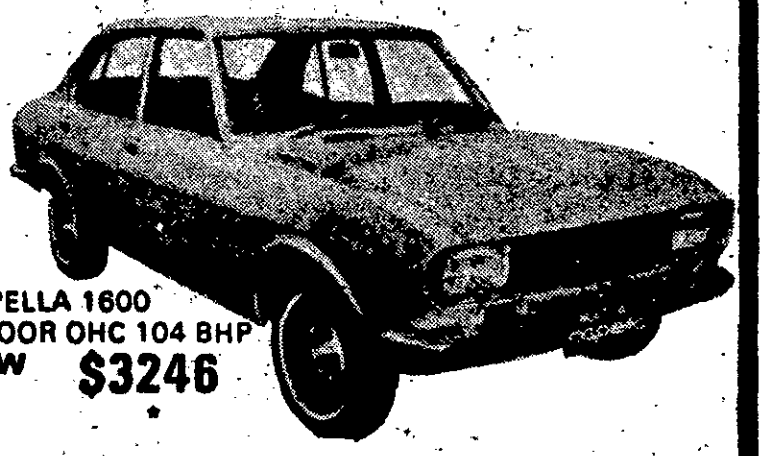

CAPELLA 1600 4-DOOR OHC 104 BHP NOW $3246 *

Now, more than ever, Mazda gives you the widest choice of sedans, coupes, station wagons at prices to match your anti-inflationary budget. Now, Mazda offers you choice of manual or automatic throughout the range. Overhead cam or rotary . . . the choice is yours.

1973 Mazda RX2 manual sedan green.
1974 Mazda RX2 auto. sedan gold.
1974 Mazda RX4 auto. coupe gold.
1974 Mazda RX3 manual coupe green.
1974 Mazda 808 manual sedan white.

We can also offer you a select range of executive driven cars. Easy terms available now.

Now, check these prices. Compare them model for model, make for make, Japanese or not

LMCT 1384

FROM . . .

BUTLERS of FOOTSCRAY

145 GEELONG ROAD, FOOTSCRAY PHONES: 68 1921 — 68 2586

* Suggested price incl. tax.

Jumble Sale

Methodist Church Hall,

Pasco Street, Williamstown

Friday, 28th February, 6 p.m. to 10 p.m.

All kinds of items.

LITTLE BEAUTIES ENTER QUEST

By Alan Burkitt

An Altona girl will be selected this month to contest the regional final of the Miss Little Athletics quest with the winner going on to the grand final on April 18.

The entrants are all raising funds to assist the local centre and the Victorian association.

The grand final will be held at an inaugural ball at the Kew Civic Centre.

Pictured at right are some of the entrants from the Altona centre (left to right): Lisa Brett, Joanne Smith, Leeanne Craig, and Kerrie Wooding, with Suzanne Ferguson at rear.

PRINCIPAL: JOY SPENCER
TRAINED: BIHAR SCHOOL OF YOGA, MONGHYR, INDIA.

SIVANANDA SCHOOL OF
YOGA

CENTRES:
North Balwyn, Canterbury, Warrandyte, Greensborough, Williamstown, Sunshine, Werribee.
Hatha Yoga, 1 Hour Relaxation, Raja Yoga Philosophy, Meditation, Teachers' Training, Expectant Mothers' Course, Yoga and Creative Movement for Children.

Phone: 857-7218
844-3902

FOOTSCRAY TECHNICAL COLLEGE

crane operators

A qualifying course for Crane Drivers, Dogmen and Crane Chasers, will commence on:

Thursday, February 27.
Enquries: Mr. C. Hurley,
Phone 689 3400. Extension 396.

Civil defence workers bow out of Wiltona

The Footscray Civil Defence Organisation has left Wiltona Migrant Hostel after dispensing clothes to the 200 Darwin refugees housed there since January 24.

While there, the organisation also filled another important need.

"Quite a lot wanted someone to talk to," Mrs. Evelyn Wood, a member of the organisation, said on Monday.

"They were very bored. There's absolutely nothing down there," she said.

Mrs. Wood said some of the refugees had gone back to Darwin and some had gone fruitpicking in Mildura.

Mrs. Woods, like the dozen other members who helped out, spent up to 11 hours a day, seven days a week, at the hostel.

The organisation's controller, **Cr. Kevin Shorten**, put in 16 hours a day.

The organisation set up a "shop" in the library to allow the refugees to choose what clothing and shoes they needed.

The clothing was donated by people and firms in the western suburbs.

"The (Darwin) people were very good. They didn't take what they didn't want," Mrs. Wood said.

"We still have some clothing left if the refugees want to come to get it."

Mrs. Wood said the organisation left Wiltona because "the hostel's social worker said the refugees had everything they needed.

"But in my opinion, they don't get the personal touch without us there."

WILLIAMSTOWN C.Y.M.S.
Established 1886
(Affiliated Western Suburbs' Football League 1975)
NEW MEMBERS WELCOMED

FOOTBALL TRAINING

COMMENCES ON TUES., FEB. 18
at
FEARON RESERVE, OSBORNE STREET, WILLIAMSTOWN
Good facilities and good fellowship
Coach: K. Rosser.
Sec.: A. Williamson.

THE WILLIAMSTOWN SCHOOL OF BALLET

Classical Ballet — Cecchetti Method)
Principal: Miss Pam Cronin Bach. App. Sci. (App. Chem.) L.I.S.T.D.
RESUMES SATURDAY 8TH FEBRUARY 1975 AND WEDNESDAY 12TH FEBRUARY
AT THE
Infant Dept., Williamstown Primary School Cecil St., Williamstown (entrance in Hammer St.)
★ **Students trained for Cecchetti examinations**
★ **Ballet may be taken as a Leaving Subject for school.**
★ **Scholarships awarded to aspiring male student**
★ **Modern Jazz Ballet classes for teenagers and bus. girls.**
Classes: Preschoolers to Intermediate Classical Ballet, Character, Junior and Senior Pointe.
Modern Jazz Ballet — Beginners and Intermediate.
Enrolments accepted prior to commencement of each class. Class times, costs and enrolment forms may be obtained by sending stamped self-addressed envelope to:
Miss P. Cronin (Ballet School)
15 Old Lower Plenty Rd.,
Rosanna,
Vic. 3084
Inquiries: Pam Cronin
Phone: 399 1533 (work)
435 9627 (home)

CREEK ROAD AUTO'S

Mechanical and Electrical Repairs are our specialty.

Front end alignments. Also a complete tune and lube service.

Ring us now

Phone 391 6424

KORORoIT CREEK ROAD, WILLIAMSTOWN.

On Sunday, February 9, the people of Williamstown gathered by the hundreds at Tynong for a "day down on the farm", to aid the fund-raising for Hazeldean, Williamstown's first home for the frail aged.

It was a perfect day! People had the opportunity to meet old friends and catch up on personal news.

Children had the opportunity to play in an environment which they are not able to enjoy in their everyday life: grass that stretched as far as the eye could see, shady trees in opulent variety, hens, ducks, goats, cows and dogs.

They bathed in the blessing of mild, sunny weather. The organised activities like hay-rides, trampolining and rowing linked the people in easy, relaxed activity.

Others just moved from group to group; the atmosphere was filled with community well-being. I am sure that everyone regretted leaving at the end of the day.

There is one event in the near future which I wish to bring to your attention. The public meeting to be held on Wednesday, February 19, at 8 p.m., in the West Newport Kindergarten, Laurie Street.

The meeting is being called by the Williamstown Municipal Pre-school Association. Members of the association are the Robina Scott, Emma McLean, West Newport, Oxford Street and Home Road kindergartens. The meeting will be presented with a proposed constitution for approval.

The objects of the association are to act as a co-ordinating body for all pre-school centres in the municipality and so facilitate combined action for the mutual interest and benefit of the centres, and to support the work of the Victorian Municipal Pre-school Association as an affiliate member.

We know that although municipal councils have the powers to provide kindergarten services to the community and maintain them, in reality almost all kindergartens have been started and maintained by an initial allocation of land by the council for that purpose.

The difference in cost between Government grants and actual cost has been provided by a few interested members of the community. Some of these people have worked many long years providing this service.

In the past, the accepted responsibility of the council was limited to provide streets, footpaths, drainage, street lighting and necessary health services of garbage and, where needed, santiary collections and disposals.

Councillors are now becoming familiar with ever-increasing demands for a wider range of services which effect the everyday life of the people in the community.

The kindergarten committees feel that this service should be taken up in all responsibility by the council.

If you are interested, please attend the meeting!

THE McCOMBE TWINS ACADEMY OF DANCING

(CSTD TH DIP & TAP DIP)

CLASS RESUMES AT WELSH CHURCH HALL
Ferguson St., Williamstown,
ON SAURDAY, FEBRUARY 8th.

SATURDAY (Beginners to Seniors) — Modern and Tapping.

TUESDAY & THURSDAY — Classical Ballet Grades (Primary Gr. to Intermediate)

WEDNESDAY, 7.00 P.M. — Modern Jazz & Exercise Class (Teenagers, Business Girls and Married Ladies).

Pupils trained for examinations in all Classical Ballet, Tapping and Theatrical Grades.

All enquiries please ring 397 5759, 397 7871 (after Jan. 31st).

PRINCIPALS: Suzanne and Carolynne McCombe.

for intending real estate purchasers

The Summer Parade of Homes

A special classified feature in "The Age" on Saturday, February 22.

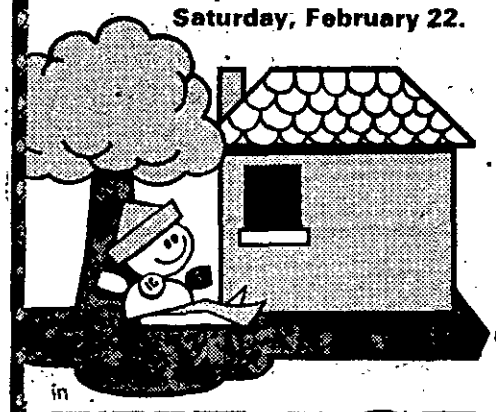

No matter what category of real estate you're interested in — new homes, established homes, OYOs, flats or land, you'll find a wealth of information in next Saturday's copy of "The Age".

As well as the helpful and thorough editorial, with articles on specific properties for sale, "The Age", carrying by far the bulk of Melbourne's real estate classifieds, will give you a comprehensive guide to the properties on the market.

If you're considering real estate in the near future, don't miss the summer parade of homes.

in **THE AGE**

A18

LEARNERS LOOK

HAZEL HAMILTONS YARRAVILLE DRIVING SCHOOL

1 THE STRAND WILLIAMSTOWN

EXPERT TUITION 397 7474

COLUMN CHANGE GEARS

YOUR EXPERT LOCAL TRADESMEN

TAXIS
WEST SUBURBAN TAXIS
WILLIAMSTOWN ALTONA AND FOOTSCRAY DISTRICTS
689 1144
24 HOUR SERVICE

Floor Problems
RING
JOBLINGS FLOORS
398 1787
Vinyl tiles and sheets supplied and laid.
Own material laid.
Armstrong Corlon a speciality.

J. & J. DONNAR
BUILDERS
Domestic and Industrial Maintenance.
Additions and alterations.
PHONE 314 5124
Obligation free quote.

DRESSMAKER
Bridal, Evening Wear and Street wear.
C. SIMPSON
38 North Road, Newport.
Phone 391 5931.

ELECTRICIANS
H. HOSKING & SON PTY. LTD.
ESTABLISHED 1916.
All types domestic and industrial installations attended to promptly.
APPLIANCES & LIGHT FITTINGS AVAILABLE.

OFFICE: 8 A.M.-5.30 P.M.
Contact: Des Hosking for your free installation of stoves and S.E.C. heat banks in the Williamstown area.
14 EFFINGHAM ROAD, NEWPORT, 3015.
PHONE: 391 1023 or 391 4337.

Williamstown and District Animal
VETERINARY SERVICE
Relief Society
On Mondays and Thursdays
1 p.m., to 2 p.m.
At the
ANIMAL CLINIC
Newport Sports Ground
391 1296 - 391 1027
391 1702 - 391 1317

MICK & SON
Tiling Service
Kitchen and bathroom renovations a speciality.
Wall and floor ceramic tiles.
Ring 393 2718 after 4.30 p.m.
And All Weekend.

GINO IPSA
BROOKLYN PAVING CO.
Professionals in concrete
398 2694 all hours

AWA
17 years' Factory Experience
JOHN VINCENT
TV SERVICE
397 5542
39 Railway Place, Williamstown.

SLEEPOUTS
No deposit.
Aluminium windows, Plaster lined.
Council permits.
MELBOURNE BUNGALOW COMPANY
For free plans and prices ring 379 4930.
323 Pascoe Vale Road, Essendon.

BUILDERS
JENKIN & CONABERE
BUILDERS AND CONTRACTORS
Homes, Property Renovations and Extensions
Interior or Exterior. No Job Too Small
FINANCE AVAILABLE
56 MAIDSTONE STREET, ALTONA
Phones 398 1510, 35 8755

MOWER REPAIRS DEPENDABLE MOWER SERVICE
DEPOT: 90 Millers Rd., Altona North (18 shops) free pick-up and delivery.
Hand and cylinder mowers sharpened and set.
Sales service and trade-ins.
Atco, Victa, Pace, Pope, Villiers, Qualcast, Rover, Clinton and spare parts.
Phone 314 6656.

KITCHEN RENOVATIONS
Free Quotes.
Any type of Cabinet made to order.
PHONE 397 1220 or 90 8516.
ECHIDNA PTY. LTD.

BOB DICKINS
PLUMBER
LICENSED MMBW
All domestic and industrial plumbing
15 MEDFORD STREET, ALTONA
Phone 398 1217

SITE CLEANING
ALL TYPES OF RUBBISH REMOVED.
TREES & HEDGES REMOVED.
FREE QUOTES.
NO OBLIGATION.
PHONE 397 6117

THOMAS BROS.
PAINTING & PAPER HANGING
4 Rankin Street, Altona
Phone 398 4257, 391 5991.

PLUMBER
(Licensed M & MBW)
and
HOT WATER ENGINEERS
SPOUTING AND SEWERAGE
MOTORISED DRAIN CLEARING MACHINE AVAILABLE.
H. B. WHITTAKER
68 Steveder Street, Williamstown.
Telephone 397 5933, 397 8733

ANDERSON FENCING
Servicing all western suburbs.
Member of Master Fences. Association.
Phone 391 6444 (4 lines).
For obligation free quote.
14 Sutton St., Newport.

PLUMBER
A. HANSEN
(Licensed MMBW) 13 DAVID STREET, ALTONA
PHONE 398 1271
Central Heating, Hot and Cold installation, Gas Fittings.
General Plumbing.

ROBERT PINE
PLUMBER
LICENSED MMBW
All Domestic and Industrial Plumbing.
81 Hannan Street, Williamstown.
Phone 397 1347, 397 6599

FENCING
Any type, any time, any where
For prompt, efficient service contact...
A.F.C. FENCING CO.
ALL WORK EXPERTLY HANDLED BY TRADESMEN
CHEAPEST RATES
FRONT FENCING A SPECIALTY
Builder's Inquiries Welcome — CASH OR TERMS
IMPORTANT!!
All our tradesmen are covered by Workers' Compensation Insurance and we hold a Public Risk Policy to protect your interests.
Phone 399 1333 for a FREE Quotation.
Reg. Office: GEELONG ROAD, LAVERTON
Not open Saturdays

TV SERVICE
TESA
WEST GATE TV SERVICE P.L.
101 PIER STREET ALTONA
398 1574
"Written guarantee on all work done"
9-9 Mon.-Fri.
9-5 Sat.
(P.S. We also rent TV)

WASHING MACHINE REPAIRS
AND REFRIGERATION SERVICES
Prompt expert service on all types, 6 months' guarantee on all work.
FREE
Inspection and quote.
Reasonable rates.
K. K. REPAIR SERVICE
55 McIntyre Rd., North Sunshine.
311 6497
A.H. 11 Watt Street, Sunshine
311 4338.
After hours, weekdays
7 a.m.-4 p.m. Sat.
8 a.m.-1 p.m. Sun.

Printed and published by George David Gilmore, of 22 Codrington Street, Sandringham, for David Syme & Co. Limited, Head Office, 250 Spencer Street, Melbourne, 60 0421.

The law gets in first

The mills of the law don't always grind so slowly as this man thought when he told police: "You won't convict me. I'm going back to the UK before this case comes on."

That was not long after midnight on February 6. He spent most of the night in the cells at Williamstown police station and sat for nearly three hours on a hard form in the magistrates' court before his turn came.

James McLean, 54, of Campbell Street, Laverton North, was charged with a .05 offence.

Constable Kenneth Rogash said he followed a car that was travelling erratically — "swerving from one side of the road to the other" — in Power Street, Newport.

McLean's breath test read .175, said Const. Rogash.

"That high was it?" McLean commented . . . and then added the bit about the UK.

McLean said he had been to a late function at a Williamstown Hotel.

He hadn't offended before and he offered no excuse for this lapse. Fined $100 and barred from driving for 12 months.

Disturbed in garage

Mr. Harry Butler disturbed two thieves when he went into his motor repair shop in Melbourne Road, Newport, at 10.30 a.m. They bolted with $15, taken from the office.

The men got into the garage by cutting a hole in the sheet iron back wall. They were loading oxy-acetylene gear into a bag when Mr. Butler came in.

Clubrooms raided

A thief got into the Williamstown and Newport Anglers' Club building on the Esplanade between 11 p.m. and 6 a.m.

He prised open several lockers with a pitchfork. At least one fishing bag was stolen and gear strewn about.

Police are waiting on some members to check on their belongings.

Why?

Why are more and more people joining the 100,000 families who read the Sunday Press? Because Sunday Press combines strong news coverage and in-depth feature articles with great family reading . . . fun, food, films and fashion. Sunday's sound scene for swingers, fascinating puzzles and games for the kids. And Sunday Press has the most professional sports writers in Australia and an unbeatable staff of photographers. Sunday Press — responsible, entertaining, believable — Melbourne's best value Sunday paper for ALL the family.

MELBOURNE Sunday Press

BIRTHS

DOHERTY nee (Harris). — To Karel and Brian — a daughter (Kiera) at Osborn Park, Western Australia, on Feb. 4th, Both well. Grandparents grateful.

HUNT, (Burgess). — To Dianne and Ron at Altona Hospital on February 5, a beautiful daughter (Rachel Simone) both well. Special thanks to Dr. O'Mara, Dr. Leyden, sister Davies, and sister Rowe. Thank you Dianne and Ron for our first granddaughter, Dawn, Jim and Doffie.

IN MEMORIAM

CLARKE, Russell Morris. — In loving memory of my grandson who passed away Feb. 16th, 1964, aged 11.
Memories are treasured,
No one can steal,
This is heartbreaking,
No one can heal.
Some may forget you,
Now you have gone.
But I will remember
No matter how long.
Cherished memories.
— Loving nana Middleditch.

FOSTER. — 13/2/72. In memory of Leo.
This day is remembered,
And silently kept,
No words are needed,
We will never forget.
— Loving wife Mavis and son David.

SEAL. — In loving memory of my dear sister Ella and our loving Aunt. Passed away 14.2.54.
Loving memories always.
— Peg and family.

BOARD WANTED

COUNTRY lad requires 5-day week private board. Phone 314 6751 or 311 2471.

FOR SALE

CAR tape stereo. 8 track only few months old. $55 cash. Juice extractor as new. Phoenix $20 complete. Inspect after 5 p.m. at 79 Stevedor Street, Williamstown.

DOORS B & D Rolla Door garage and industrial. Also lift-up types, contact R. W. Barker for free quotations. 379 5149

STEREO Hi-Fi equipment. Amplifiers, turntables, speakers, matched systems. Leading makes, phone 398 2486 all hours.

LOST & FOUND

FOUND Black and white cat, wearing two collars. 397 6539, evenings.

LOST. Lady's brown rimmed bifocals, vicinity Williamstown. Reward offered. 197 Melbourne Rd., Williamstown.

PUBLIC NOTICES

LIBERAL PARTY — interested in joining? Please write Secretary, P.O. Box 130, Altona, 3018.

THE Annual meeting of the Altona Methodist Netball Club will be held in the church hall on Thursday, February 13, at 7.30 p.m.

SITS. VACANT

ACCOUNTING Machinist. Experienced, confident N.C.R. 32 Operator. 30 hour week, $80. Demco Machinery Co., 484 Spencer St., West Melbourne, 328 3901.

PART TIME Ladies for Emma Page Jewellery. Earn $40 to $50 for 12-15 hours. Enjoyable work. You have no financial outlay or deliveries and will be trained in your own home. Use of car essential. For further information ring Sue on 741 1356.

TO LET

FURNISHED Single Room with elderly couple or lady. "Room", C/o., Websters N/A., Williamstown.

USED CARS

FALCON 1964 Station wagon. automatic. Good condition $200 Cash. 41 Hope St., Spotswood.

WANTED TO BUY

USED Furniture. Household ware, scrap metal, friges, &c (Also plain out sheds and garages). Ring 314 4662, 9 a.m.-6 p.m.

WEDDINGS

SCARFF — MORGAN. — The wedding of Pauline Scarff eldest daughter of Mr. and Mrs. W. Scarff of 130 Maidstone St., Altona, to Robin Morgan, eldest twin son of Betty and Brian at Holy Trinity Church of England, Williamstown, Saturday, 15 February, at 6 p.m.

CITY OF WILLIAMSTOWN
NORTH WARD

EXTRAORDINARY ELECTION

I hereby give notice that at a Poll held before me this 8th day of February, 1975, for the election of one Councillor for the NORTH WARD of the City of Williamstown, the following valid votes were recorded, viz.:—

CANDIDATES	VOTES
HALL, Amy Elizabeth	469
POLLARD, Charles Edward	214
WEST, Simon Michael	1,009
ABSOLUTE MAJORITY FOR WEST, Simon Michael	326

I therefore declare the said Simon Michael West duly elected a Councillor for the NORTH WARD of the City of Williamstown.

J. E. MORLEY,
Returning Officer for the
North Ward,
Municipal Offices,
WILLIAMSTOWN, 3016.
8th February, 1975.

R.Y.L.A.

ROTARY YOUTH LEADERSHIP AWARD

IF YOU ARE between 18 and 24 years of age, and IF YOU ARE a voluntary active youth leader, the ROTARY CLUB OF ALTONA may sponsor you as its nominee to a week-long, live-in SEMINAR AT SCOTCH COLLEGE commencing MAY 11th, 1975.

These highly successful seminars have been conducted annually for a number of years.

For further information or an application, contact
ROSS KING
of Rotary Club of ALTONA

Address, 88 Railway St., Altona
Tel. No. (B) 398 2874 (H) 397 7901

SALESMEN AND WOMEN

Wanted to sell Rawleigh medicines, food products cosmetics. Phone 36 2131 or write.

THE W. T. RAWLEIGH CO. LTD.
60 DAWSON STREET,
BRUNSWICK, VICTORIA,
3056.

VACANCY FOR

PART TIME SCHOOL CLEANER

1½ hours per day.
4 p.m.-5.30 p.m.

POINT GELLIBRAND HIGH SCHOOL.

Details may be obtained from the school.
Telephone 397-5407.

WELFARE SUBMISSIONS

Applicationsa re invited from interested welfare organizations group, and committees for funding of projects under the **AUSTRALIAN ASSISTANCE PLAN** (second year).

Organizations in the widest variety of fields may solicit help from members of the General Committee in the preparation of their submissions. The application of criteria for the expenditure of A.A.P. funds is at the direction of Standing Committees in the fields of Youth Affairs, the Ageing, Emergency Relief, Community Centres, Ethnic Groups etc., which Committees report to the central Criteria Committee, and ultimately, to the General Committee of the Regional Council.

Enquiries in the first instance should be made through the Footscray office (telephone 689 3997 or 68 2150) where staff members will, if required, refer applicants to the appropriate Standing Committee.

Fully prepared submissions for 1974/5 funding, addressed to:
The President,
W.R.C.S.D.,
P.O. Box 144,
FOOTSCRAY, 3011,

at 5.00 p.m. on Friday, 28th Friday, 28th February 1975, but submissions sent before that date will be studied as received.

(Authorized by Cr. Ian Mill 13 The Esplanade, Maribyrnong 3032).

MONARCHS: from 1066-1975

The history of the Kings and Queens of England, beginning with the Saxon Kings in 871 AD through to Queen Elizabeth II, is the subject of a free color double-page wallchart to be published in **"The Age"** on Tuesday, February 18.

Prepared by the London **Sunday Times** in conjunction with the National Portrait Gallery, London, it is profusely illustrated. In fact, the photographs and reproductions of portraits and sculptures are a comprehensive work in themselves.

Monarchs from the reign of William the Conqueror are profiled, and the chart also contains cameo portraits of eight centuries of famous people. The chart will be available exclusively through "The Age".

FOR ADVERTISING IN THIS SECTION RING 68 6911

WANTED

1ST CLASS TURNER
1ST CLASS TOOLMAKER

STAFF CONDITIONS
OVERTIME AVAILABLE
TOP SALARY NEGOTIABLE

Contact 311 3694, 311 5193 Business hours
391 2718 After hours

GRIFFITHS & BEERENS PTY. LTD.
42 Berkshire Road, North Sunshine.

CITY OF ALTONA

COOK'S ASSISTANT

Applications closing
Friday, 28th February, 1975,
are invited for the above position at the **Senior Citizens' Welfare Club, Altona.**
Hours will be 8 a.m. to 1 p.m., Tuesday to Friday (holidays excepted).
Further details from Mrs. L. Carruthers, Community Welfare Officer at the Council Offices, Phone: 398 2244.

S. FELL, Town Clerk

WANTED

GOOD MAN

To take charge of small steel fabrication shop, handling a variety of work.
This job offers a good wage with opportunties for the future.

Apply
G. F. LOFT & SONS
519 Melbourne Rd., Newport
391 1221. A.H. 397 6760

DICKIES PTY. LTD.

We have vacancies for

APPRENTICES

We offer two positions for young men to train as

LOOM MECHANICS

Educational standard-minimum Fourth Form.
Those interested should contact J. Bayley,
246 Hyde Street, Yarraville.
Phone 68 2201.

FACTORY HAND
(Food Industry)

We require an alert and energetic young man for general factory duties, at our food processing plant, located at Footscray.

Attractive wages and conditions will be negotiated.

Tel. 68 3679 after 10 a.m. to arrange appointment.

SEAFOODS (MELB.) PTY. LTD.
Maribyrnong St., Footscray.

CITY OF WILLIAMSTOWN

STENOGRAPHER TYPIST

Applications in writing, are invited and will be received until 4.00 p.m., on Monday, 17th February, 1975, for the position of Stenographer/Typist in the Town Clerk's Department.

Applicants, aged from 17 years to 20 years, should hold at least a School Leaving Certificate.

Salary payable, which includes a Special Council Margin of $239.20 per annum, is as follows:
Age 17 — $3618.20;
Age 18 — $4181.20;
Age 19 — $4745.20;
Age 20 — $4745.20;

Conditions of appointment are in accordance with the Municipal Officer's Award, and superannuation is available on commencement.

In addition, the possession of a Leaving Certificate, an extra $80 per annum, will be paid.

Applicants, should submit copies of two recent references with the application.

Applications, to be addressed to the Town Clerk and Manager, Municipal Offices, 104 Ferguson Street, Williamstown.

J. E. MORLEY,
Town Clerk and Manager.

FOOTSCRAY TECHNICAL COLLEGE

crane operators

A qualifying course for Crane Drivers, Dogmen and Crane Chasers, will commence on:

Thursday, February 27.
Enquries: Mr. C. Hurley,
Phone 689 3400. Extension 396.

GARDENER
PART TIME
ALTONA NORTH HIGH SCHOOL

To be responsible for the development and maintenance of the gardens and playing field. Other duties as directed.

Part time, 12 hours weekly. Work 4 hours on each of Monday, Wednesday and Friday or to be arranged. Award rate paid.

Qualifications: A good knowledge of gardening, capable of driving tractor-slasher.

Applications stating experience and giving references to be addressed to

THE PRINCIPLE,
ALTONA NORTH HIGH SCHOOL
1 McArthurs Rd., Altona North, 3025

CITY OF WILLIAMSTOWN
WILLIAMSTOWN CITY LIBRARY

LIBRARY ASSISTANT

(MALE OR FEMALE)

Applications are invited and will be received until 12 noon on Monday, 17th February, 1975, for the above position.

DUTIES: Service to the public in adult, children's and reference sections.

QUALIFICATIONS: H.S.C.: driving licence desirable. Preference to person qualifying for A.R.M.I.T. or equivalent.

HOURS: 35 per week, with shift work and some Saturdays to 12 noon.

SALARY: (Including Council margin) From $4,662 at 18 years to $7,528 p.a., according to age and qualifications. Conditions according to M.O.A. Award: superannuation on commencement.

FURTHER INFORMATION: From City Librarian, Marie T. B. Dowling, 397 5257, ext. 69; A.H. 397 7225.

Applications in writing, including age, telephone number, full details of experience and qualifications, and copies of two recent references, to be addressed to the Town Clerk and Manager, Municipal Offices, 104 Ferguson Street, Williamstown, Vic. 3016.

J. E. Morley,
TOWN CLERK AND MANAGER.

OLEX

MALE CLERKS

Due to continued growth we have vacancies for experienced Clerks in the Manufacturing and Marketing Sections of our organisation.

Excellent conditions and amenities are offered.

Applicants who should have a good level of education are invited to telephone for an interview Mr. S. A. Lane,

Industrial Relations Manager,

OLEX CABLES LTD.
Sunshine Road, Tottenham, 3012.
314 0222.

OLEX

OLEX CABLES

INDUSTRIAL ENGINEERING

THE COMPANY: The largest Australian owned Cable Manufacturing Company employing approximately 2000 people and with modern Manufacturing Plants in Victoria and Interstate.

THE POSITION: A Work Study Analyst to carry out challenging duties which will include

A. Methods Investigation
B. Time Study
C. Setting of Incentive Rates
D. Formulation of Standard Data.

THE PERSON: Applicants should have completed or be undergoing Tertiary education to at least certificate level in Industrial or Production Engineering and have about 3 years suitable experience preferably in a Jobbing/Batch type industry.

SALARY: An attractive salary will be negotiated having regard for qualifications and experience.

Applications in writing giving full details should be addressed to Mr. S. A. Lane.

Industrial Relations Manager,

OLEX CABLES LTD.
P.O. Box 33, West Footscray, 3012.

'ROSE'S' DARWIN APPEAL — $500

Williamstown's Rose of Australia Hotel Social Club's appeal for Darwin aid closed last Saturday night with $500 subscribed.

Hotel licensee and social club treasurer, Mr. Wally McGuinness said yesterday the support for the appeal by the Mayor of Williamstown, Cr. Leo Hoffmann and Williamstown MLA, Mr. Gordon Stirling had played a big part in the success of the appeal.

He and his co-organisers wanted to thank Cr. Hoffmann and Mr. Stirling, also those entertainers who provided the programme for a monster entertainment night that raised $138.70 for the appeal.

Special thanks were due to the management of the Britannia Hotel, who sent their band to the "Rose" to help with the night.

Other artists, not mentioned in previous publicity, included singer Agnes Canavan, Mr. McGuinness said. Thanks were due also to Mrs. M. Johnston for a donation of a pair of blankets which helped boost the return from the entertainment night.

"Thanks are also expressed to all performers, staff and orchestra and the many cash donors," he added.

"We all hope that such a tragedy that had happened in Darwin will never happen in Williamstown."

DONATIONS

Previously acknowledged — $156.

$20 — Michael White, Marjorie Cooper, Beryl and Jack Golland.

$10 — Wally and Janet Grimshaw, Johnson Family, Graham and Una Robertson, Mrs. Norman Swann, Betty and Norman Prior, Billy and Merle Jones, Johnny and Wendy Dey, Terry and Phillis McLure, Stan and Joy Almond, Irene and Jim Cupples.

$5 — Anonymous, Fred Williams, Bill Cole.

$4 — Maud and Peter McPherson.

$3 — Jack (RVMY Club) Ronny Smith.

$2 — Maud Williams, Wendy Williams, Anonymous, Scot, Anonymous B, Johnny Wilson, Mary Prophy, J. and A. Taylor, Joan Warner, Wee Mac.

$1 — Bill Blake, Danny and Mabel McShane.

30 cents — Anonymous.

Calling all consumers

A Williamstown Consumers' Group has been developed from the former Williamstown Living Standards Defence Committee.

In a letter to the council, the committee said some residents have told it that weights of products in some packages are being incorrectly marked and that there are other trade malpractices.

The committee invites people to ring Mrs. M. Davies (391 3513), or talk to Mr. E. Ingleby at 54 Peel Street, Newport.

Vandal again

A vandal broke the 2 ft. by 3 ft. 6 in. window of the ticket office at the North Williamstown Railway Station, apparently with a stone.

PRESTON MOTORS take the worry out of used car buying...

WE OFFER~

GMAC FINANCE

HUGE RANGE OF LATE MODEL CARS TO CHOOSE FROM

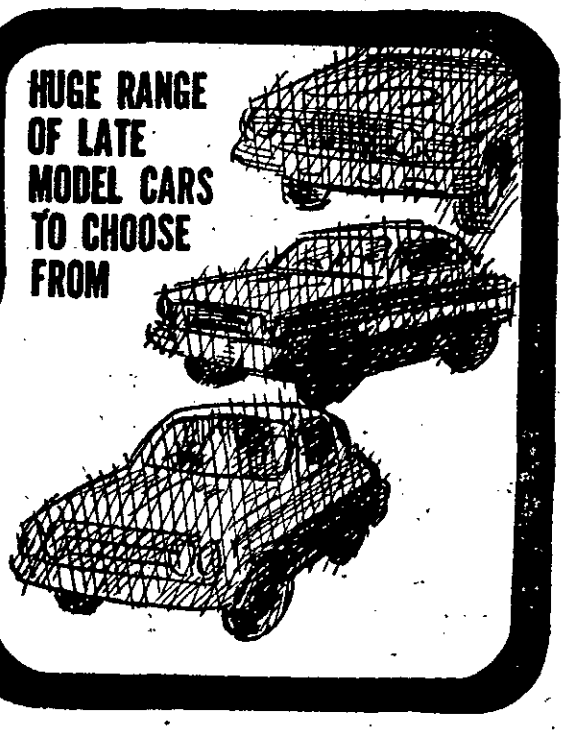

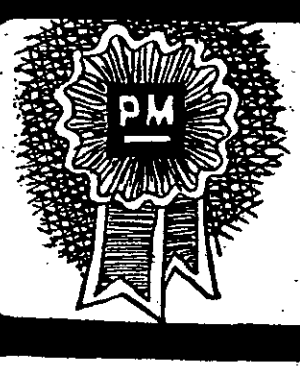

100% WARRANTY

XB F/MONT SED. 1973.
Ducoed in Mahogany Bronze with Chamois vinyl roof. 250 C1 motor with auto. trans All F/mont extras plus PB radio. F and R bumper overriders, locking petrol cap. With only 9000 recorded would suit new car buyer **$4599**

HR SED. 1966.
3 to choose from in manual or auto All have many extras Long reg. **$1390**

1972 XA 500 AUTO. SED.
Finished in white duco with black trim. Fitted with radio and side strips, long reg. Low mileage **$2945**

1969 VE VALIANT SED.
Ivory white duco with mahogany brown trims Has covered only 37,000 mls. since new 165 hp motor Manual transmission Open to any test. **$1989**

1971 HQ MANUAL S/WAGON.
Finished in white duco with matching trim Has full 12 mths. reg. Low mileage, fitted with 202 motor. First to see will buy Full price **$2700**

1973 XL T-BAR AUTO. 4-DOOR CORTINA SED.
Finished in deep green duco with bone trim Only 16,000 miles, fitted with many extras Suit new car buyer. **$3790**

1970 HT HOLDEN AUTO. SED.
Finished in white over grey duco with matching trim This is as traded. Must sell. **Full price $1390**

1973 HOLDEN 1 TONNER
Fitted with alum tray, exc cond., long reg. Open to any test. Ready to go to work. **$2699**

1971 XY FAIRMONT T 250 SED.
Finished in adriatic turquoise duco with contrasting trims Big 250 C1 motor, auto transmission, PB radio, long reg. Absolutely unmarked condition throughout **$3199**

1972 XA FAIRMONT SED.
Ducoed in dublin green with cont. brown trim Big 250 C1 motor 3-speed Fordmatic trans Radial ply tyres, PB radio, etc. As new cond. throughout. **$3599**

1972 HQ V8 SED.
Ducoed in fiery red with white top. 253 V8 motor. T-bar auto trans., disc brakes, long reg., low mls. **$3499**

2F FAIRLANE, 1972
Ducoed in fantastic fawn with tan trim 302 V8 motor, smooth auto trans., radial tyres, 12 mths. reg., power steering. **$3959**

1973 DATSUN 180B.
Beautifully finished in burnt orange with matching trim. Powerful 4 cylinder motor, 4-on-floor, radio, heater-demister, radial tyres, very low miles **Full price $2999**

1970 LC TORANA.
Green duco with matching tan trim, radio, heater-demister, economic 2250 engine. 4-on-floor. Good reg. **Full price $2099**

HQ UTILITIES AND P/VANS.
Many to choose from fawn in color with tan trim, low miles. Full 100% warranty. **Priced from $2350**

HG S/WAGON, 1971.
Diablo red duco with white top and black trim. L86 motor, auto trans., PB radio, carpets, 12 mths. reg. **$2649**

1972 HG 186 SED.
Wild violet duco with black trim 202 motor with auto trans., power disc brakes, long reg. Protector strips. **$3050**

LJ TORANA, 1972.
Finished in cyan blue with matching trim 1650 4 cyl motor manual trans., many extras. Low mileage. **$2369**

HK PREM. SED.
Satin blue duco with white top, brand new 186 motor, auto trans., radio, new tyres, long reg. **$2549**

1973 HQ V8 S/WAGON.
253 V8 motor with manual trans., fawn and white duco. PB radio as new throughout. **$3449**

DRIVE '75 with PRESTON MOTORS

HOLDEN

435 BARKLY ST., FOOTSCRAY 68 4222 A.H.

JOE VELLA 393 1721
DALE NORQUAY 68 4222
SAM GUGLIELMINO 68 4222
(LICENSED MOTOR TRADER 1543)

Oh where have all the bowlers gone?

BY ALAN BURKITT

Bowlers were scarce at Altona on Saturday, so much so that the B6 side went to Princes Park without a full team.

The B6 side nevertheless struggled to a narrow victory against lowly Princes Park and the Reserve 2 side retained their top position with a good win over Rosamond.

Sickness and holidays are still the main reason for the shortage of players but the reasons behind some players unavailability are hard to understand. Bowls is a team sport and there is no room for the selfish individualist.

Saturday's results saw the A1 side slip closer to relegation and the B4 side lose their battle against section leaders Williamstown.

RESULTS

A1 Altona 79 lost to Caulfield 101.

J. Fisher (s), F. Charlton, A. Butterworth, N. Dixon, 26-19; L. O'Donnell (s), G. Russell, E. Franks, B. Jackson, 25-25; I. Douglas (s), F. Vale, T. Reid, J. Stephens, 11-22; F. Neilsen (s), L. Parker, R. Douglas, P. Whitmore, 17-35.

Reserve 2: Altona 105 d. Rosamond 81.

L. Cox (s), F. Douglas, K. Styling, A. Caldwell, 36-15; L. Crofts (s), T. Burke, A. Stephenson, J. Rose, 29-15; R. Watson (s), N. Grant, L. Truman, R. Allen, 18-26; A. Molloy (s), A. Turner, B. Nicholls, L. Spackman, 22-25.

B4 Altona 82 lost to Williamstown 95.

H. Deacon (S), L. Craig, P. Kelly, N. Cartwright 27-11; S. Fell (S), J. Carr, A. Webster, T. Atkins 25-23; R. Don (S), A. Stafford, G. McNeilage, G. Stevens 16-31; W. Inglis (S), L. Thorneycroft, C. McDonald, D. Brett 14-30.

B6; Altona 98 d. Princes Park 90.

H. Martin (S), H. Blair, J. Clark, A. Wright 29-20; A. Burkitt (S), M. Neal, K. Stocker, J. Boorer 28-20; N. Richardson (S), W. Condon, C. Millichip, J. Bartolo 22-19; K. Andress (S), A. Neale, A. Mc Donald.

Before Saturday's games the club received a "good luck" telephone message from club singles champion and A1 skipper, Syd Carton, who is in Heidelberg Hospital.

WOMEN

Struggling to fill both teams last week the Altona Women's A1 defeated Footscray RSL with a 46 shot win. The C1 team lost to Footscray R.S.L. by 13 shots.

A1: J. Douglas (S), W. Neal, A. Deacon, B. Davis 24-15; C. Ford (S), G. Higginbothom, Q. Cox, R. Shaw 45-11; L. Walsh (S), E. Flynn, D. Gadsen, J. Milliken 18-25; V. Sevior (S), R. Fisher, V. Turner, E. Marlow 32-22.

C1: P. Stephens (S), J. McNeilage, D. Watson, G. Cathwright 18-25; E. Beyer (S), B. Tribe, J. Spackman, M. Dowdell 25-21; L. Pilcher (S), T. Mitchell, M. Blair, I. Mitchell 18-25; M. Richardson, M. Andress, M. Molloy, I. Hedren 18-21.

● Austin Molloy, Altona Reserve 2 skipper.

Girls' long jump record broken

M. Lowden broke the girls' under 12 long jump record with a leap of 4.58 m. during Williamstown Little Athletics Club competition.

Results are:

BOYS

Under 9, 100 m. hurdles: 1. D. Blake, (YW), D Temby (SH), S. Martyn (SH).

2. R. Arandez (SH), J. Stafford (YW), K. Gould (SH).

3. G. Skillen (NS), A. Manaszczuk (SH), S Jones (YW).

4. M. Beanland (YW), D. McNeill (SH), Colin Keating (SH).

5. S. Cochrane (YW), B. Dunstan (SH), J. Hell (SMM).

6. T. Lowden (SH), R. Pace (SH), L. Nevill (YW).

7. G. Jenkins (WP), P. Jenkins (WP) T. Bird (SH).

8. G. Stewart (NS), B. Hosie (NS), C. McMiff (NS).

800 m. Walk: 1. K. Gould (SH), D. Temby (SH), D. Staehr (NS).

2. B. Clarke (YW), P. McQuade (NS), S Cochrane (YW).

High jump: D. Blake (YW), D. Temby (SH), S. Martyn (SH).

Shot Put: D. Blake (YW), D. Temby (SH), K. Gould (SH).

UNDER 10

100m Hurdles: N. Rose (NS), A. Mitchell (YW), A. Arandez (SH).

2. A. Gibson (NS), D. Scudder, (NS), J. Pyatt (SH).

3. P. Gould (SH), A. McDonald (SMM), R. Jamieson (WP).

4. T. Campain (YW), A. Obradovic (WP), B. Hinds (SMM).

5. J. Dawson (YW), R. Nevill (YW), B. Campbell (SMM).

Discus: A. Arandez (SH), A. Mitchell (YW), N. Rose (NS).

800 metres: P. Gould (SH), J. Pyatt (SH), D. Scudder (NS).

Long Jump: N. Rose (NS), M. Arceri (SH), P. Gould (SH).

UNDER-11

100 metre Hurdles: 1, P. Lowden SH, T. Martin YW, A. McDonald NS.

100 metre Hurdles: 1, P. Lowden (SH), T. Martin (YW), A. McDonald (NS).

2, I. Johnson (YW), G. Strachan (SMM), A. Robson (NS).

3, D. O'Neill (SH), G. Porter (NS), M. Livermoore (YW).

4, J. Falduto (SH), I. McCall (NW), W. Morley (YW).

5. P. Matthews (SMM), B. Beanland (YW), G. Lerias (YW).

800 metres. 1, T. Martin (YW), P. Lowden (SH), A. McDonald (NS).

2, G. Porter (NS), J. Linke (WS), G. Lerias.

Shot Put: J. Barnett (NS), T. Martin (YW), M. Livermoore (YW).

Long Jump: P. Lowden (SH), T. Martin (YW), I. Johnson (YW).

Under-12, 70m: A. Yankos (YW), T. Falduto (S-It.), P. Hinds (SMM).

2. S. Walsh (SMM), M. Brien (WP), P. Martin (SH).

3. S. Manaszczuk (SH), A. Pace (SH), A. Salibo (YW).

4. R. Moloney (YW), D. Dunn (WP), J. Tzikas (YW).

Triple jump: A. Yankos (YW), M. Brien (WP), I. Walker (WP).

400 Metres: A. Yankos (YW), T. Falduto (SH), C. Hurwood (NS).

2. P. Martyn (SH), R. Moloney (YW), I Walker (WP).

100 metres: A. Yankos (YW), T. Falduto (SH), I. Walker (WP).

2. S. Walsh (SMM), P Hinds (SMM), S. McBride (SMM).

3. C. Hurwood (S), S. Manazczuk (SH), A. Pace (SH).

4. R. Moloney (YW), A. Thompson (SH), D. Dunn (WP).

GIRLS

Under 9

Long Jump: L. Sanderson (YW), R. Lowden (SH), K. Johnson (YW).

70 metres: 1. M. Humphries (SH), R. Lowden (SH), S. Greaves (YW).

2. D. Yankos (YW), K. Tyrrell (SMM), J. Cahill (SMM).

3. A. Griffin (SH), L. Mitchell (YW), T. Baldock (WS).

4. J. Sanderson (YW), D. Bourke (YW), A. Falduto (SH).

5. L. Eames (SH), J. Safford (YW), P. Strachen (SMM).

6. D. McNeil (SH), T. Robson (NS), W. Strong (SH).

200 metres: 1. Humphries (SH), L. Sanderson (YW), R. Lowden (SH).

2. K. Johnson (WY), S. Sanderson (WP), K. Tyrrell (SMM).

3 J. Cahill (SMM), J. Green (NS), L. Mitchell (YW).

4. H. Lerias (YW), A. Falduto (SH), M Vitale (SH)

5. D. Bourke, (YW), C. Turcinovich (SH), J. Stafford (YW).

6. T. Baldock (WS), A. Brook (WP), P. Strachan, (SMM).

7. L. Eames (SH), T. Robson (NS), D. McNeill (SH).

Discus: S. Sanderson (WP), L. Mitchell (YW), R. Lowden (SH).

UNDER 10

800 Walk: T. Cahill (SMM), B. Butler (SMM), M. Brien (WP).

100 metres: T. Cahill (SMM), M. Brien (WP), B. Butler (SMM).

2. L. Fowler (YW), D. Barbagalla (SH), J. Conrad (NS).

Shot Put: M. Brien (WP), S. McQuade (NS), J. Conrad (NS).

Triple Jump: M. Brien (WP), S. McQuade (NS), L. Fowler (YW).

UNDER 11

Discus: P. Curry (SMM), A. Wells (YW), L. Hell (SMM).

100 Metres: 1. A. Wells (YW), P. Curry (SMM), M. Mortimer (YW).

2. L. Sanderson (WP), W. Robinson (SH), L. Vitale (SH).

3. L. Hell (SMM), K. Brown (YW), J. Tyrrell (SMM).

400 Metres: M. Mortimer (YW), D. Hogg (WP), A. Wells (YW).

High Jump: P. Curry. (SMM), M. Mortimer (YW), W. Robinson (SH) and L. Sanderson (WP) equal third.

UNDER 12

Long jump: M. Lowden (SH), record, S. Blake (YW), M. Oczkowski (SH).

Shot put: S. Blake (YW), M. Lowden (SH), J. Goedernoed (WS).

800 Metres. S. Blake (YW), M. Lowden (SH), V. Bourke (YW).

70 Metres: 1. M. Lowden (SH), M. Oczkowski (SH), M. Jamieson (NS).

2. R. Humphries (SH), J. Goedemoed (YW), V. Bourke (YW).

BAR STEWARD

Required by golf club.

Cellar and club experience desirable.

Apply Manager,

KOORINGAL GOLF CLUB

WILGA AVENUE, ALTONA.

Baseballers seek OK to building

The Newport Baseball Club is ready to go ahead with extension of its clubrooms.

In response to a letter, seeking permission to go on with the work, the council has asked its town clerk and engineer to report.

The letter refers to the club's promotion to the A-grade baseball competition and consolidation of its operations in Par Crescent.

The club has skilled tradesmen organised and ready to do the work.

An architect will be needed to complete the design to satisfy requirements of club membership and requirements of the Liquor Control Commission to which the club will be applying soon for a liquor licence.

To satisfy the commission, the club seeks security of tenure over the clubhouse section of the ground.

BETTER HOME INSURANCE AT LOWER COST

COMPARE Building $20,000 — $37.75 p.a. Contents $4000 — $28.58 p.a.

ANY CONSTRUCTION — TOWN OR COUNTRY

BUILDINGS insured for the replacement cost

CONTENTS "New for Old" Cover on household appliances furniture carpets, &c., up to 5 years from date of purchase as new family personal liability cover for $250,000 and loss of frozen foods $200 included

COMPARE your present payment and contact us for quotation or instant issue policy

GRE INSURANCE LTD., 217 Barkly Street, Footscray Telephone 68 4358 — 3 lines or agencies in your district

THE INSURANCE PEOPLE for LIFE — PROPERTY — LIABILITY

FOR ADVERTISING ACTION RING 68 6911

The Arnold Palmer Method

"ATHLETE OF THE DECADE"

HEAD SHOULD TURN WITH YOUR SHOULDERS

The advice to "keep your head down" is sound, but it can restrict your swing if you carry it to an extreme.

The golfer in Illustration #1. has done just this. His prolonged attentiveness with the ball has caused him to lose clubhead speed, and thus distance on his shot.

It's fine to keep your eye on the ball's position during your downswing and through impact, but you should let it turn under with your shoulders as you swing through the hitting area (Illustration #2). Just be sure that it turns, rather than lifts.

37.

®, © 1971 NAT'L. News. Syn. NNS

5 Newport teams win bowls

In the men's pennant on Saturday five Newport bowling teams recorded good wins.

Best Rinks: A2, N. Gilmore, A. Bury, K. McGregor, A. Shepherd; B2, R. Robertson, A. Nelson, L. Barnes, N. Smith; B6, G. Wise, A. Jackson, R. Dean, L. Miller; A Res. 2, *M. Walsh, A. Matthews,* D. Kisler, J. Allinson.

Scores: A2, Newport 1 90, Mitcham 80; Res. 2, Newport 2 106, Port Melbourne 88; B2, Newport 3 97, City of Footscray 5 101; B2, Newport 4 92, Preston 3 105; B4, Newport 5 78, Coburg 104; B6, Newport 6 100, Ormond Park 77; C3, Newport 7 72, Doutta Galla 62; C4, Newport 8 73, Flemington 70.

Last Thursday Newport men were hosts to the ACI bowlers. Winning ACI team was Bill Smith (S), Brian Livingstone, Eric Luke and Fred Allen. Winning team for Newport — Jim Hart (S), Frank McLennan, Bruce Duncan.

Alex Knight, MLC and senior vice-president at Newport, teamed with other Victorian members of Parliament in the annual parliamentary bowls championships in Hobart last week. The Victorian team played well, but South Australia took out the title for 1975.

Results of associates' pennant matches last week.—A2: Newport 1 70, Maribyrnong Park 106. B2: Newport 2 97, Clifton Park 88. B2: Newport 3 73, Glenroy 103. C3: Newport 4 84, Rosanna 114.

Best rink overall: Anne *Sutherland, Edna Hulans,* Shirley Blanche, Edna Murphy, 31-13.

Last Wednesday 75 bowlers gathered at the club for vice-president's day. Warm weather and good greens made bowling a pleasure, and with trophies and luncheon provided by vice - presidents Verna Clark and Nell Hopper the tournament and the day were most enjoyable.

Winning rink: Phoebe Kisler, Lois Spicer, May Wise. Runner-up: Patricia Luke, Thelma Saker, Maisie Spear. Minor trophies: Audrey Freak, Cherry Miller.

Winning rink in the social tourney held on Sunday, February 1: Neil McKellar, Sheila Kerr, Tess Jackson. Runner-up: Peter Bath, Patricia King, May Wise, Charles Bartlett.

On Sunday, February 8, Tom Cullen (runner-up in the club championship recently) led his rink to victory in the social tournament. With him were Nell Hopper (vice-president), Rose Whitford (president) and Alf Claringbould. Runners-up were Alan McDonald, Thelma Saker, Alan Saker and Elsie McDonald. Trophies for this event were given by Terry Reeves.

Findlay's Altona champ.

Len Findlay is the new Altona Working Men's bowls champion. He beat Norm Vogan in a close game at the weekend.

A4 lost to Williamstown, with C3 proving too strong for Port Melbourne. The C1 side drew with Preston. Results:

A4 lost to Williamstown 75-125.

N. Vogan, A. Bruce, A. Short, J. Sidebottom 15-37; A. Grenville, G. Fletcher, F. Clarke, B. Harrison 18-36; H. Marshall, J. Briscoe, J. Evans, W. Thomson 27-29; *C. Stanley, L. Findlay,* T. Yates, R. Yates 15-23.

C1 drew with Preston 65-65.

G. Quigley, J. Banks, A. Ward, W. Gunn 21-22; H. Guist, V. Cater, B. Ljung, G. Curnow 18-30; M. Johnston, F. McLennan, D. Nettleton, J. Pugsley 26-13.

C3 d. Port Melbourne 79-49.

B. Brennan, J. Harrison, C. Trickey, J. Fraser 29-16; L. Herbert, R. Lawley, W. Spence, E. Sharp 16-18; W. Brennan, E. Bett, W. Dutton, S. Hatfull 34-15.

SUNSHINE AT THE SEASIDE

Because of the sixth Test match at the Melbourne cricket ground, there was no cricket for Williamstown on Saturday.

This week Sunshine play them at the seaside oval.

The Seconds go to Sunshine and the Thirds play Brunswick Fourths at the Fearon Reserve on Sunday in a one-day game.

This will give the Firsts and Seconds players and fans an opportunity to look at the Thirds lads.

The games against Sunshine are also one-day affairs as well.

The Second XI, final aspirants, must win the remaining three games to make their position secure. Lou Dowling may return to the Seconds, giving their attack more bite.

RSL win from VRI

Spotswood - Kingsville RSL's No. 1 bowls team beat the VRI by 12. The No. 2 side lost to Middle Park by 33.

The women beat Werribee comfortably.

John keeps on winning

• Australian hardcourt doubles champion John Trickey, pictured, was successful in both singles and doubles in a tournament at Maryborough on Australia Day weekend.

The Altona tennis star beat pennant player Max Pettman 6-3, 6-3 in the singles and teamed up with Ernie Ewart, of Deer Park, to take the doubles.

The wins followed John's recent success in the Australian hardcourt doubles title at Gympie, his partner was Trevor Little of East Bentleigh.

The pair beat international stars Alex Metrevelli and Nicky Spear 6-2, 6-3 on the way to the final in which they accounted for German players Uli Pinner and Rolf Gehring 6-2, 6-4.

3 wickets in 4 balls

Harry Bunting captured three wickets in four balls for ANA to send Preston reeling at 4-29 in reply to ANA Cricket club's total of 142.

Chief run-getters for ANA were Gary Thomas (36) and Jeff Askew (35).

ANA Seconds, clear leaders in North D section, knocked up 3/178 against South and Port before declaring.

Bill Collins scored an attacking, unbeaten 101 including 13 fours and four sixes.

Collins was well supported by Scotchie Neville (22) and Ron Dalrymple (20 n.o.).

The opposition were smartly dismissed for 48 with Ron Stant capturing 6/20. Following on they lost 2/2 at stumps with an outright well within ANA's grasp.

ANA juniors completed a successful day for the club by securing an outright victory over Laverton and bringing the side back into final four calculations.

Replying to ANA's 148, Laverton were out for 62 thanks to a fine effort by John Murphy with 6/10. Following on they were all out for 33 from the last ball of the day. Keith Kiely proving the wrecker with 6/8.

Champagne lunch for seagulls

Williamstown Football Club's ground-improvement committee is holding a chicken-and-champagne lunch followed by a feature film on Sunday, February 23.

The function will be held at the Trak Cinema, Toorak Road, Toorak Village, beginning at 12.30 p.m. sharp.

Tickets at $4.50 a head are available from Andy Mulholland (397 7523) and Les Goding (397 7738) from Sunday, February 15.

Coach Ted Whitten and senior players will be at the function.

Malcolm takes swim—wade

Malcolm Ross, of Williamstown Life Saving Club, won the open swim-wade at the Royal Life Saving carnival at South Melbourne last Sunday.

The club ran second in the boys' flag relay.

It was second in the heat of the girls' belt race, with Kirsty Ross as beltwoman, and came fourth over all.

Neil Bright finished third in his heat of the men's belt race (not over all). In the under-16 girls' swim-wade, Cathy Acocks finished third. Cathy also ran fourth in the junior girls' beach flags.

The women finished fourth in the R-and-R events.

Kirsty Ross was runner-up in the Under-18 swim-wade.

Williamstown won the junior aggregate in a MSBA carnival at the City Baths on Wednesday last. The senior team finished second over all.

Swimming classes and junior club races are held each Saturday morning at 9.30 a.m.

The next carnival is at Sandridge beach on Sunday.

Table tennis results

The Western Suburbs Table Tennis Association Summer pennant 11th round resulted:

A Grade: Williamstown Colts 3 (B. Taylor 2, 1 doubles) d. Willysun 2 (W. Borkut 1, R. Haysom 1); Sunshine 3 (K. Donohue 1, J. Scott 1, 1 doubles) d. Newtona (2) (J. Falzon 2); Newport 4 (S. Slattery 2, D. Fowler 1, 1 doubles) d. Hoppers Crossing 1 (L. Loone 1).

A Reserve: Naval dockyard 6 (J. Wylie 2, A. Richardson 2, J. Davie 2) d. Newport Post Office (D. Jones 3, 2 doubles); Sunshine 7 (D. Faust 2, G. Lewis 2, J. Bennett 1, 2 doubles) d. Scots 4 (R. Blythman 3, A. Parkin 1).

B *Grade:* Tottenham Baptists 10 (C. Blake 3, D. Quayle 3, A. Brown 2, 2 doubles) d. Metters 1 (F. Postuma 1); Maidstone 6 (B. Oldham 2, G. Fraser 2, W. Reynolds 1, 1 doubles) d. Altona 5 (G. Baldwin 3, doubles). Dockyards 7 (W. Willis 2, J. Jennings 2. J. Rowbotton 1, 2 doubles) d. Williamstown 4 (P. Jackson 3, S. Jeffreys 1).

C Grade: Mobil 11 (V. Blampied 3, G. Watson 3, P. Crowe, 3 2 doubles) d. Medway 0; F.I.T. 11 (T. Keating 3. G. Koch 3. P. Strachan 3, 2 doubles) d. Explosives 0); East Keilor 11, (R. Annear 3, R. McGillivray 3, N. Thomas 3, 2 doubles) d. Banana Bunch. 0; Epic 8 (J. Donohue 3. N. Talolin 2. B. Brown 1, 2 *doubles) d.* Altona Strikers 3 (H. Schreppel 2. T. Kim 1).

D1 Grade: Williamstown High School Seagulls 9 (L. Azzopardi 3, G. van Wyngaarden 2, G. Hoffmann 2 2 doubles) d. Westgate Parish 2 (R. Spilsbury 2); ASR (Regd) 7 (D. Farrimond 2, V. Lampard 2. A. Foreman 2, 1 doubles) d. Unknowns 4 (P. Berry 3, 1 doubles); Newport Post Office 6 (G. Richardson 2, T. Kane 2, P. McGarryl 1, 1 doubles) d. Willie Beach 5 (F. Brunt 3, D. Ward 1, 1 doubles).

D2 Grade: ASR Blue 7 (R. Cartwright 2, R. Worhing 2, J. Lacey 1, 2 doubles) d. Magpies 4 (W. Stys 3, B. Butty 1); Celts 7 (C. Gibb 3, J. Gibb 2, 2 doubles) d. Seaholme 4 (N. *Harris 2, N.* Colvin 1, J. Colvin 1); SRDB 11 (J. Sultana 3, L. Schwarz 3, P. Considing 3, 2 doubles) d. Williamstown Colts 0.

D3-Grade. WHS Cuthbos 7 (G. van Wyngaarden 2, P. Nicola 3, J. Kassai 1, 1 doubles) d. WHS Barons 4 (P. Nedeljkovic 2, P. Casey 1, 1 doubles); Seaweed City 10 (J. Willis 3, S. Willis 3, I. Daley 2, 2 doubles) Tottenham Baptists 1 (F. Sinnamon 1).

E1-Grades: WHS Dracs 11 *(P. Maligeorgos 3, D.* Thompson 3, J. Power 3, 2 doubles) d. Explosives 0; BRM 11 (R. Smith 3, J. Tait 3, W. O'Connor 3, 2 doubles) d. WHS Texans 0; Brooklyn 11 (P. G. Daglish 3, B. Daglish 3, M. Hunt 3, 2 doubles) d. Altona 0.

E2 Grade: Altona Baptists 7 (D. Millar 3, N. Chapman 1. R. Moffet 1, 2 doubles) d. Williamstown Seagulls 4 (R. Lear 2, T. Del Grosso 2). Tasman UEB 7 (T. Petkoski 2, R. Petoski 2, S. Petkoski 1, 1 doubles) d. WHS Badminton 4 (T. Fogarty 3, T. Smith 1).

Ladders with four rounds to go:

D1: W. H. S. Seagulls 49, ASR Red 40, Un*knowns 20, Westgate Par*ish 16, Willy Beach 12, Newport PO 4.

D3: WHS Cuthbos 32, Seaweed City 28, WHS Barons 24, Altona Tennis Club 20, Tottenham Baptists 4.

E1: Ebelibgs 36, WHS Dracs 28, Brooklyn 28, BRM 20, WHS Texans 8, Altona 8, Explosives 4.

E2: WHS Badminton 28, Williamstown Seagulls 28, Tasman UEB 28, Williamstown Tech 16, Altona Baptists 12.

THEY WIN 2, LOSE 2

Williamstown bowlers won two games and lost two in their pennant matches at the weekend.

Results were:

A4 d. Altona Workers' Club 125-75: F. Holt, D. Palmer, L. Johnson, E. *Mullins 36-18; R. Dowling,* R. White, D. Luckhurst, A. McGuigan 37-15; J. Howard, A. J. Hewitt, A. Fowler, L. Parker 29-27; A. Richards, S. Folley 23-15.

Reserve 3 lost to Maribyrnong Park 72-116: H. Hogan, H. Caddy, A. Asher, E. Danaher 10-42; P. Cordell, R. Taylor, T. Richardson, S. Bengough 23-19; M. Stokes, A. Paxton, H. Jones, F. Ray 22-21; L. Grimmett, F. Jekabson, J. Dorrington, H. Anderson 17-34.

B4 d. Altona 95-82: H. Townsend, L. Hill, S. McCallum, F. Flower 30-14; P. Hope, H. Wild, J. Skerrett, A. Hewet 31-16; R. Wharton, A. Melville, A. Hynes, K. O'Brien 23-25; R. Wilkinson, C. Watt, W. Harmon, J. De Piazza 11-27.

B5 lost to Strathmore 78-119: J. McCabe, W. Jackson, J. Maskell, W. Land 22-26; K. Land, G. Gunn, A. Stabb, S. Robinson 14-35; K. Bridgeman, W. Boyd, W. Sarkies, J. Addison 21-32; D. Davey, J. Barker, T. Bryar, L. Bester 21-26.

J. De Piazza and W. Harmon won their section in group nine at ICI'S greens on Sunday, and will play the next knock-out round at Altona on Tuesday.

Raises $500 for aged

Williamstown and Newport's Tripoli Social Club has raised $501.50 for the Hazeldean Home for the Frail Aged.

The club, made up of former residents of the North African district, raised the money at a dance held at the Williamstown town hall on Friday night.

The appeal also gained another $1200 from Sunday's day out at Tynong Park in Gippsland.

COL PAIGE TAX CONCESSION SELLOUT

HUGE SAVINGS AVAILABLE ON TOP-LINE USED CARS— ALL MAKES, ALL MODELS.

FOOTSCRAY: CONTACT: MR. YATES

74 Fairlane ZG 500 V8 Auto LTN579 **$5797**
69 Morris Nomad LJV562 **$1398**
72 Falcon XA S/Wag. LLD377 **$2996**
70 Hillman Hunter Sed. IDB760 T-bar Auto **$2486**
72 Torana 6 cyl Auto LJC039 **$2747**
71 VW Super Bug LAP051 **$2547**
74 Torana SLR 5000 Sedan LVJ476 Lime **$5187**
69 Austin 1800 Sedan Auto KME372 **$1594**
72 Falcon XA GT Sed. LZF640 T-bar **$4786**
72 Falcon XA Futura Sedan LFE259 **$3550**
73 Falcon XA GS Campervan T-bar LYZ639 **$5486**
66 Holden HR Sed JPY556 **$1397**
73 Escort Sedan man. LLC534 **$2576**
71 Cortina L Sedan man KXJ168 **$2136**
72 Cortina L S/Wag. LGE118 **$2997**
72 Torana 2850 6 cyl Sedan LZH291 **$2979**
68 VW TS Fastback man. JZP276 **$1997**
73 Toyota Corona Sed. LPH383 **$3285**
71 Datsun 240Z Cpe. LUZ883 **$4497**
71 Renault TL Sedan KZU699 man. **$2136**
73 Honda Civic Sedan LJU568 **$2789**

CONCESSION SPECIALS

FOOTSCRAY:
68 Monaro HK Coupe KAT886. Finished in Blue, bucket seats, radio, heater/demister, carpets etc. **$1247**

SUNSHINE
74 Fairlane ZG 500 Sedan LSR354. Auto, Brown/Tan, radio, heater demister, pwr. steering, pwr. disc brakes **$5950**

SUNSHINE: CONTACT: MR. SPENCER

71 Capri 1600 Coupe T-bar LAH243 **$3290**
72 Cortina S/Wagon T-Bar Auto. LHU611 **$3575**
72 Cortina TC XL Sedan LGC479 **$3550**
73 Datsun 180B GL Sedan LPD873 **$3820**
70 Datsun 1000 Cpe. KML024 **$2370**
71 Honda 1300 Cpe. KVC714 **$2310**
73 Marina Super Cpe. IBB771 **$3360**
72 Mazda 1300 Sed. LCB355 **$2340**
70 Rambler Hornet T-bar Sed. KTF486 **$3690**
72 Torana 1300 LJ Sedan LGG388 **$2765**
72 Toyota Celica 1600 LT. T-bar LJX203 **$3690**
70 VW 1600 S/Wag. KYY602 **$2570**
72 Charger VH Cpe. LCM852 **$3160**
73 Valiant VJ Ranger S/Wagon LWW668 **$3520**
69 Holden HT Premier T-bar KHB990 **$2890**
72 Holden SS Sedan V8 4 on floor LGF892 **$3920**
73 Monaro 253 V8 4 Dr. GTS LOP389 **$4070**
68 Falcon XT Sed. man. KDV005 **$2090**
70 Falcon XW 3.6 Auto Sed. KWF702 **$2290**
72 Falcon XA 302 V8 H/Top IAZ921 **$4330**
72 Falcon XA Sed. LXB236 **$2900**

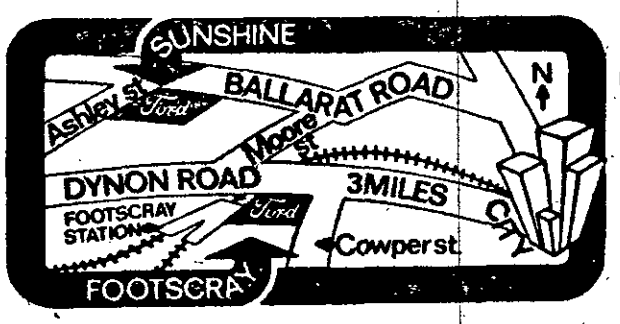

Open till 10 p.m. daily.

Some Bigger — None Better Ford *You Get It All from . . .*

COL PAIGE FORD

Authorised Government Motor Dealer No. 1414

Footscray-Cnr. Hopkins & Cowper Sts. Phone 685781
Sunshine-Cnr. Ballarat Rd. & Ashley St. Phone 3181533

$25 DEPOSIT & $25 PER WEEK

buys a home of your own on wheels!

Finance is no problem. Just **$25** deposit and **$25** weekly buys you a brand new caravan at Col's Caravan Centre. Live where you like, live in luxury, no rent to pay. See Col's Caravans today.

Save! on pre-occupied trade-ins

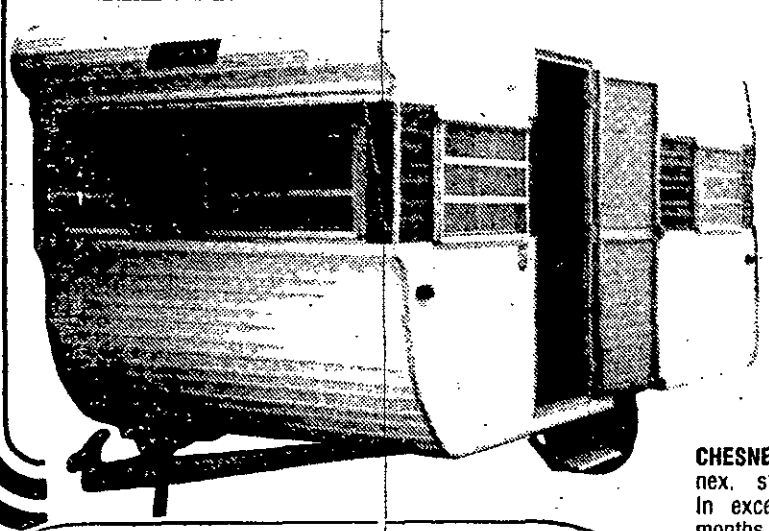

MILLARD 16 Ft.
6 berth, stove, griller, elec./gas fridge, spacious layout, wind open windows, generous cupboard space
$2925
Deposit **$ 25**
$2900
Repay only **$25.00** per week.
We'll deliver the van of your choice anywhere in Victoria.

CHESNEY 17' DELUXE Includes annex, stove, fridge, Orange decor. In excellent condition including 12 months regristration **$2450**

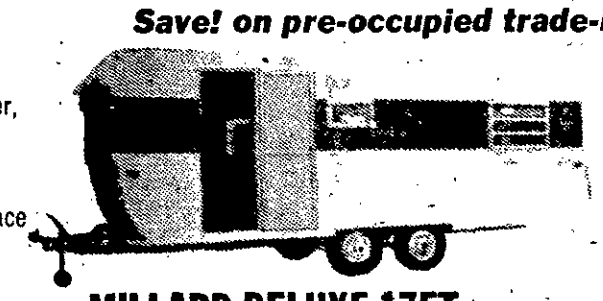

MILLARD DELUXE 17FT.
Equipped with shower and toilet, gas/elec. fridge, 6 berth, oven/stove, 240/12 volt etc. ***MILLARD 15FT.** Similar equipment on **$25.00** deposit. You repay only **$19.15** p.w. Will cost you even less with trade-in.

FROM $4250 TO $2715*

Special Finance arrangements extended to ex-Darwin residents.

COLS CARAVAN CENTRE

Distributors of Millard Caravans
OPPOSITE COL PAIGE FORD

Inspect our range of caravan accessories.

Nr. Cnr. Ballarat Road & Ashley Street, Sunshine Ph: 318 1739

Nr. Cnr. Cowper & Hopkins Streets, Footscray Ph: 68 5347

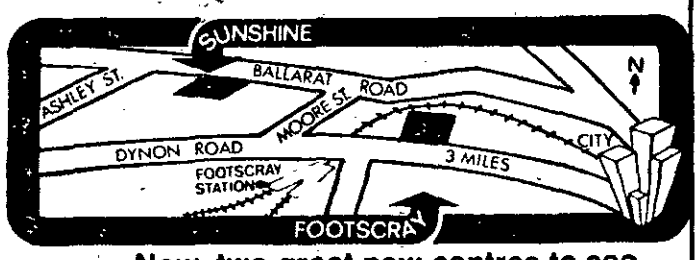

Now, two great new centres to see the marvellous Millard range. cc 10479